

SOA DESIGN CHARRETTE RESULTS

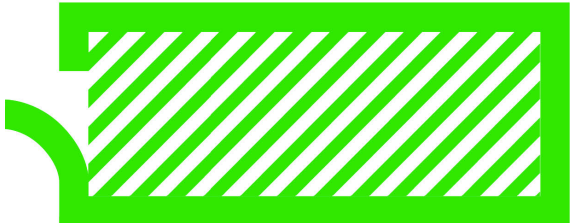
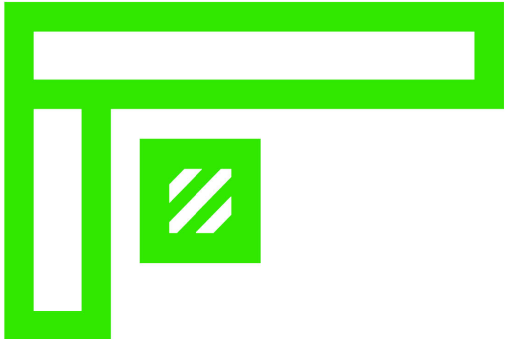
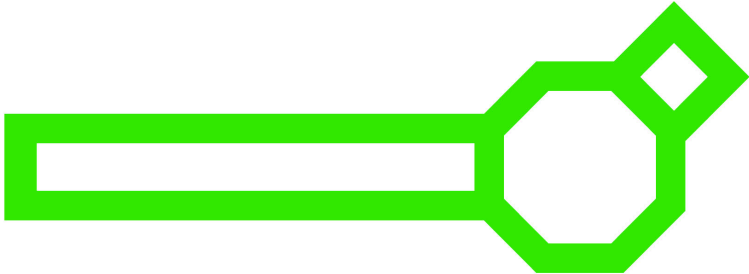
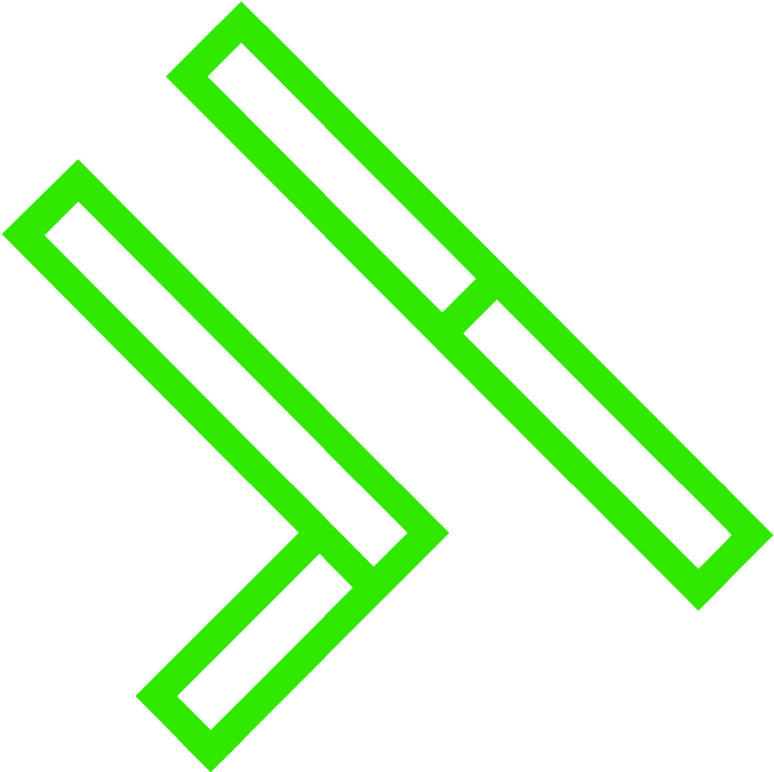

TABLE OF CONTENTS

SCHEME 1	ESBER ANDIROGLU CARMEN GUERRERO JORGE HERNANDEZ FRANK MARTINEZ
SCHEME 2	ROCCO CEO MICHAEL RIEBESELL GILDA SANTANA ALLAN SHULMAN KATHERINE WHEELER
SCHEME 3	SONIA CHAO WYN BRADLEY ANDREW CLUM ELIZABETH PLATER-ZYBERK
SCHEME 4	RENE BELLO TAYLOR BROPHY CYNTHIA PACHECO CARIE PENABAD
SCHEME 5	ADIB CURE JEAN-FRANCOIS LEJEUNE EDGAR SARLI TEOFILO VICTORIA
SCHEME 6	CHRIS CHUNG ROBERT GONZALEZ ELIE MERHAB

SCHEME 1

ESBER ANDIROGLU

CARMEN GUERRERO

JORGE HERNANDEZ

FRANK MARTINEZ

1

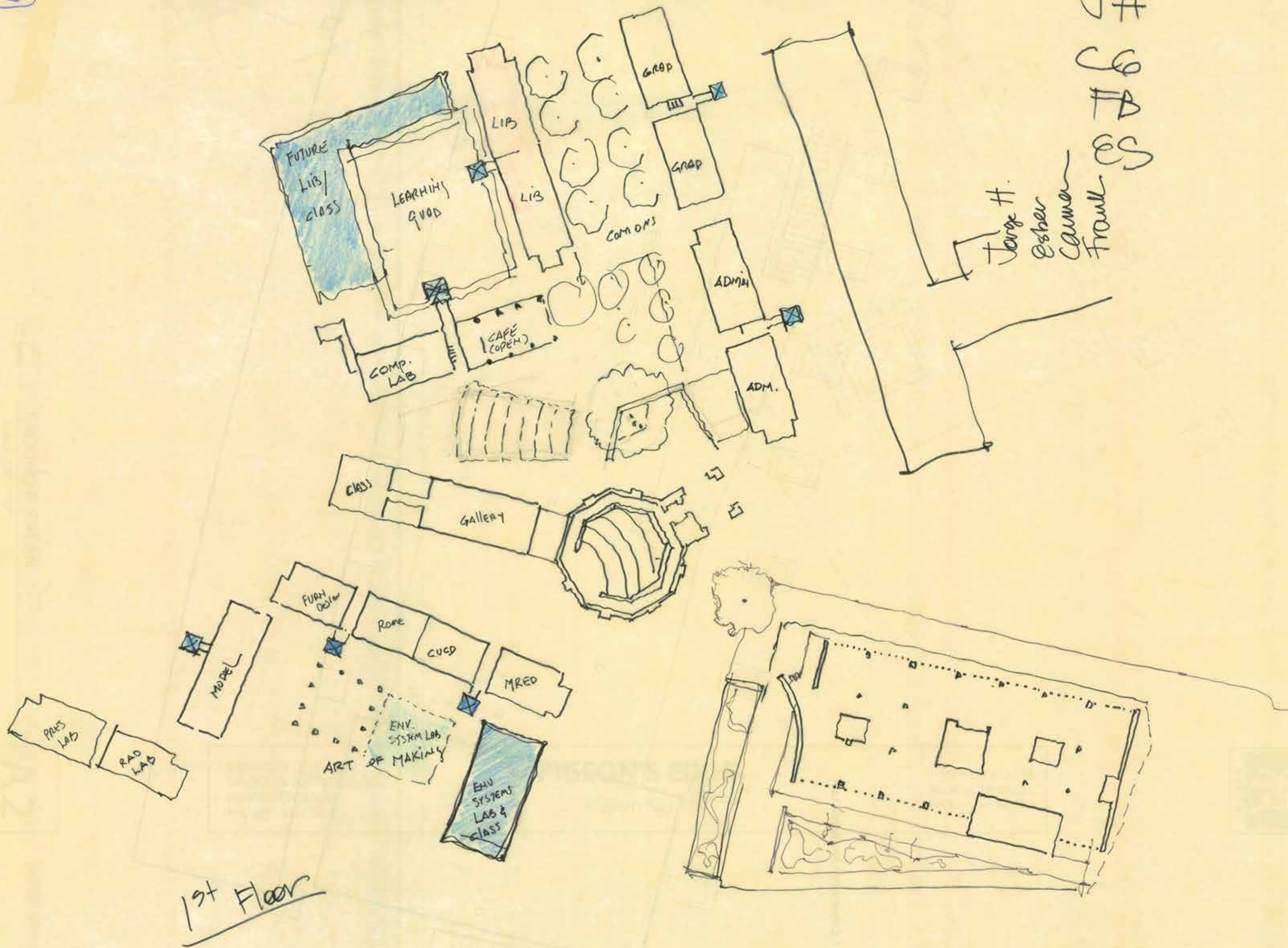

1st Floor

JH
CG
FM
EA

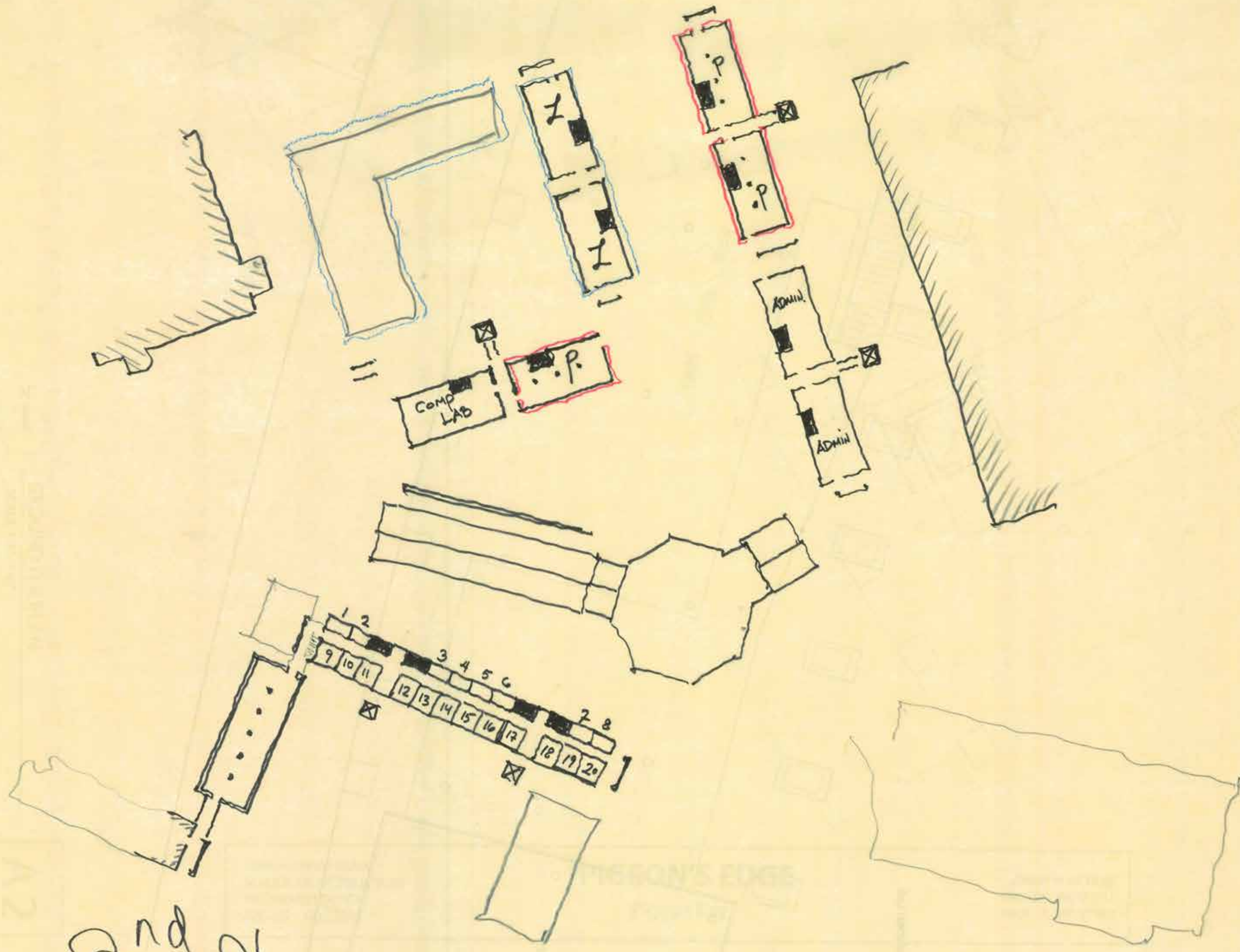

2nd Floor

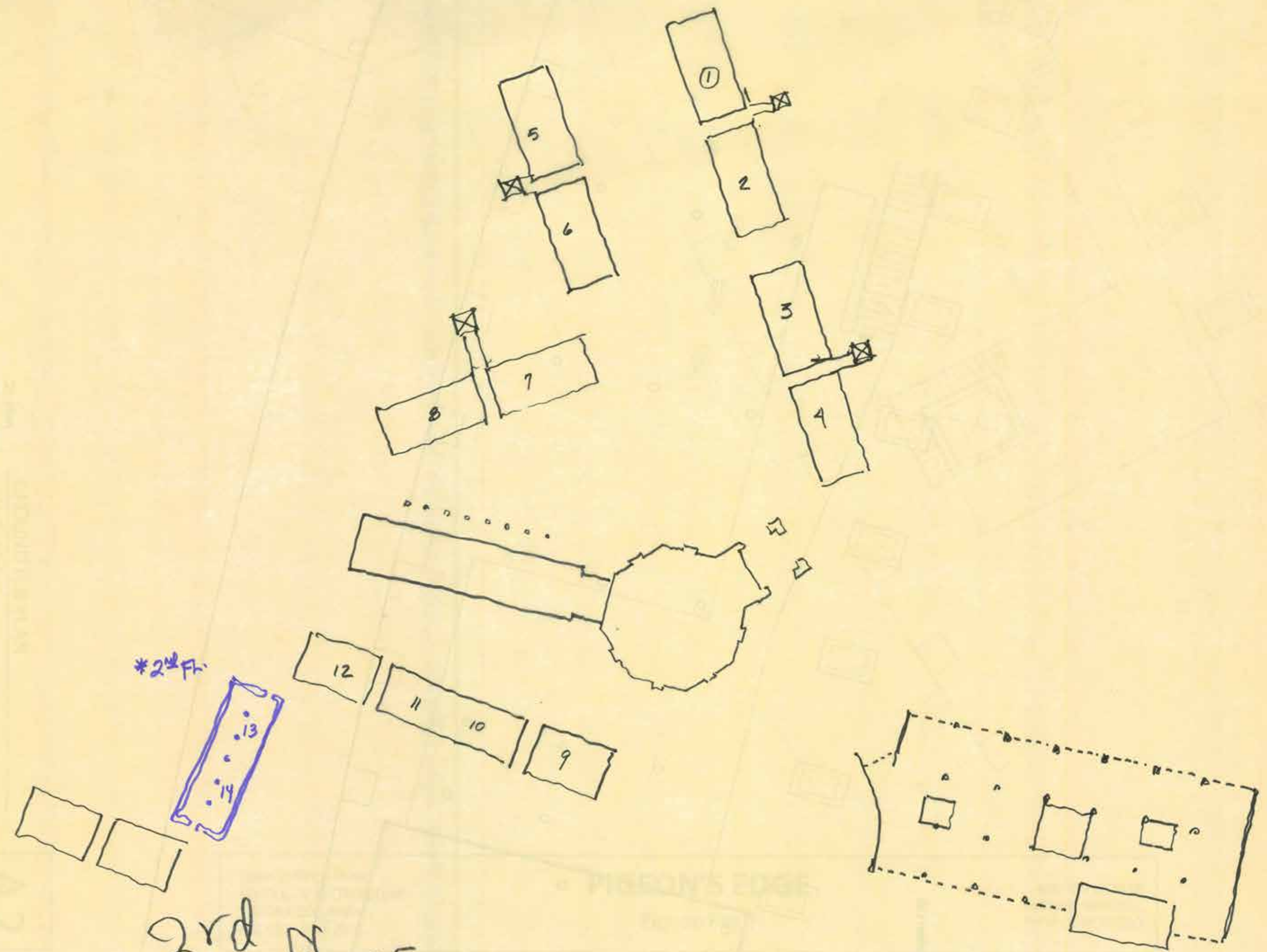

3rd floor

JH
 CF
 FM
 EA

LEGEND:

- Administration
- Cafe/Lounge
- Classrooms
- Computer Lab
- Exhibition Space
- Faculty Offices
- Graduate Studios
- Library
- New Construction
 - Environmental Systems Lab
 - Computer Lab
 - Library
 - Classroom
- Making
 - Fabrication
 - Modelshop
 - Furniture
 - Preservation Lab
 - RAD Lab
- Pin-Up/Jury
- Special Programs
 - Internship Program
 - Student organizations
- Studios
 - Core Level
 - Upper Level

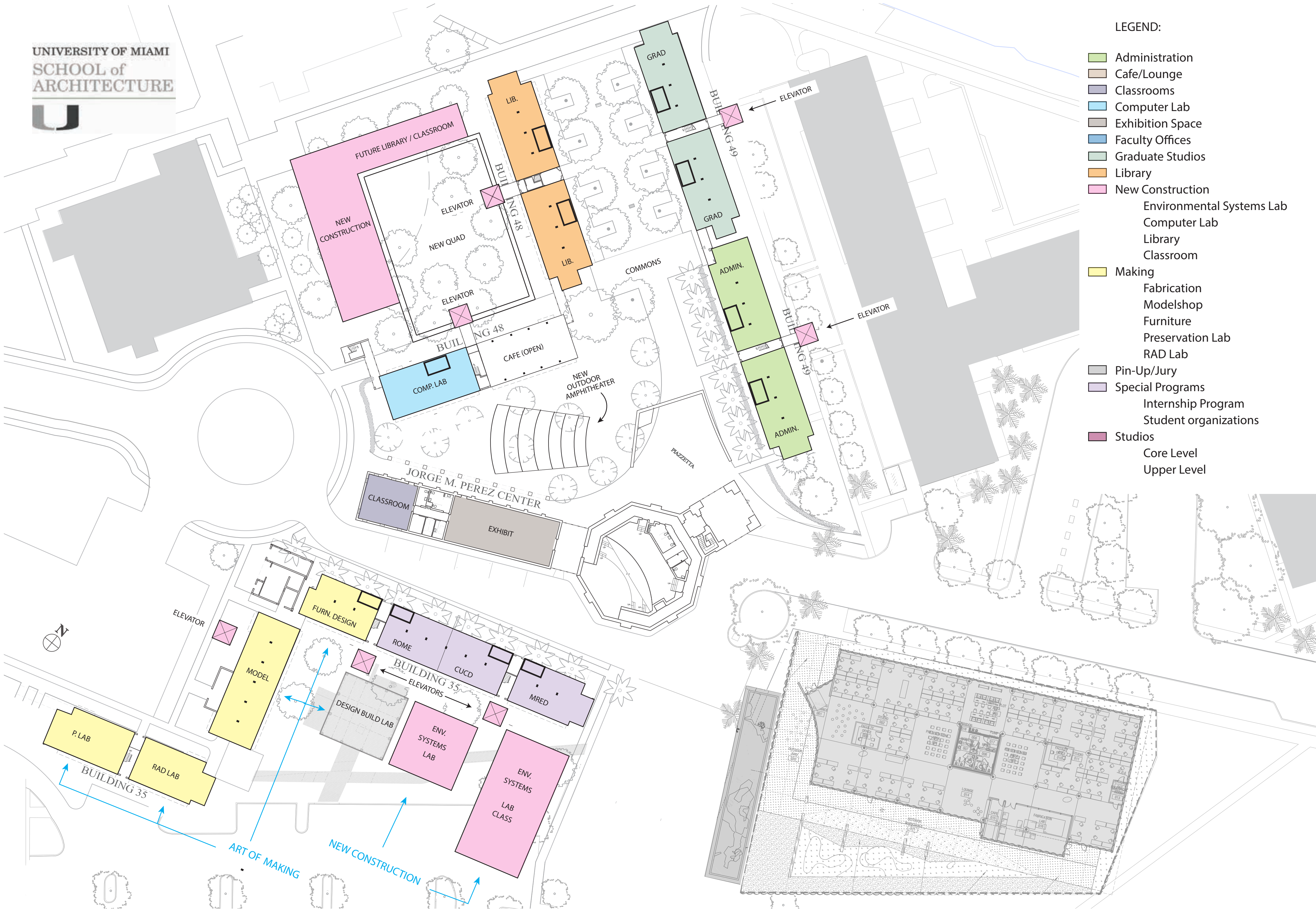



LEGEND:

- Administration
- Cafe/Lounge
- Classrooms
- Computer Lab
- Exhibition Space
- Faculty Offices
- Graduate Studios
- Library
- New Construction
- Environmental Systems Lab
- Computer Lab
- Library
- Classroom
- Making
- Fabrication
- Modelshop
- Furniture
- Preservation Lab
- RAD Lab
- Pin-Up/Jury
- Special Programs
- Internship Program
- Student organizations
- Studios
- Core Level
- Upper Level

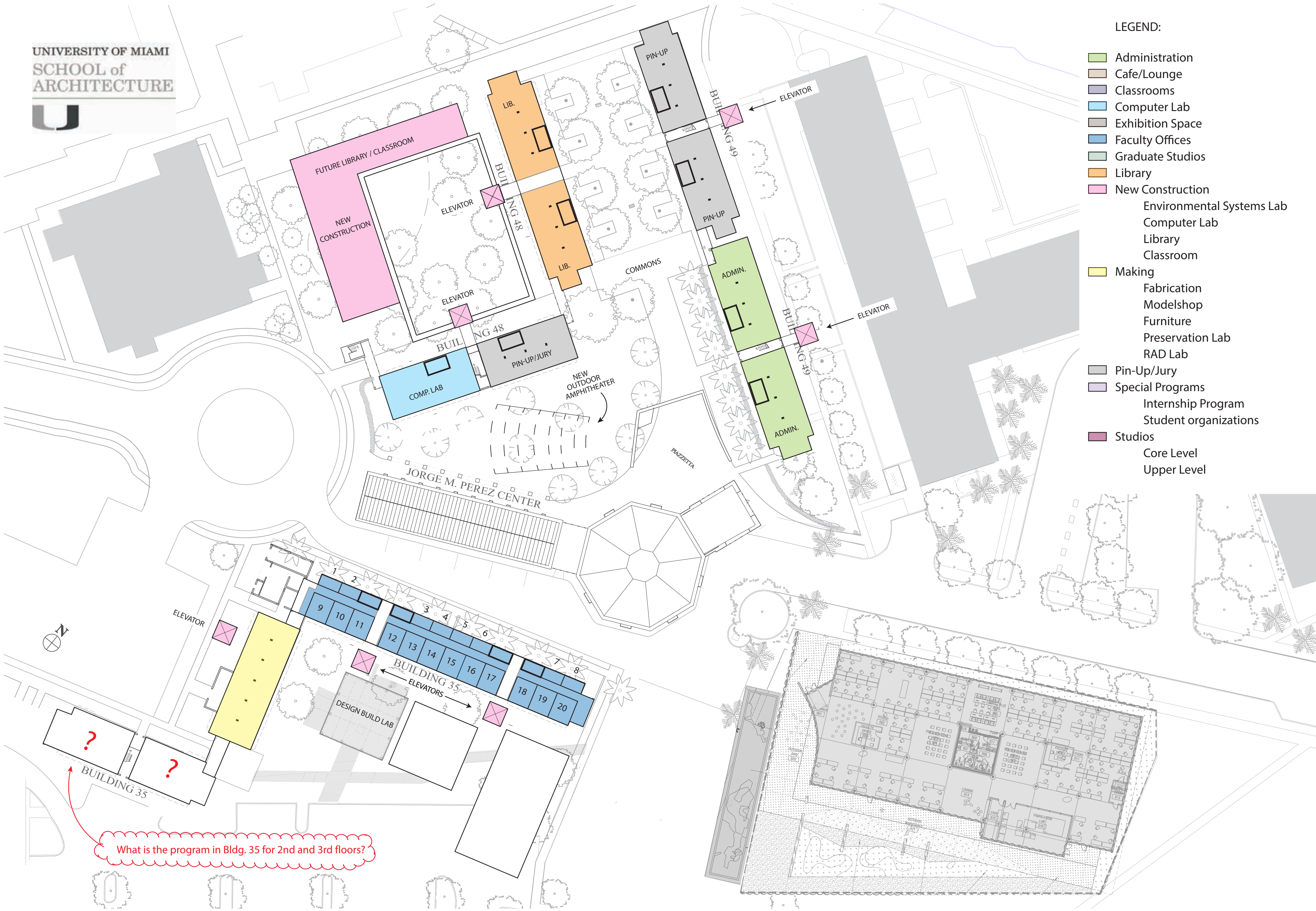



LEGEND:

- Administration
- Cafe/Lounge
- Classrooms
- Computer Lab
- Exhibition Space
- Faculty Offices
- Graduate Studios
- Library
- New Construction
 - Environmental Systems Lab
 - Computer Lab
 - Library
 - Classroom
- Making
 - Fabrication
 - Modelshop
 - Furniture
 - Preservation Lab
 - RAD Lab
- Pin-Up/Jury
- Special Programs
 - Internship Program
 - Student organizations
- Studios
 - Core Level
 - Upper Level

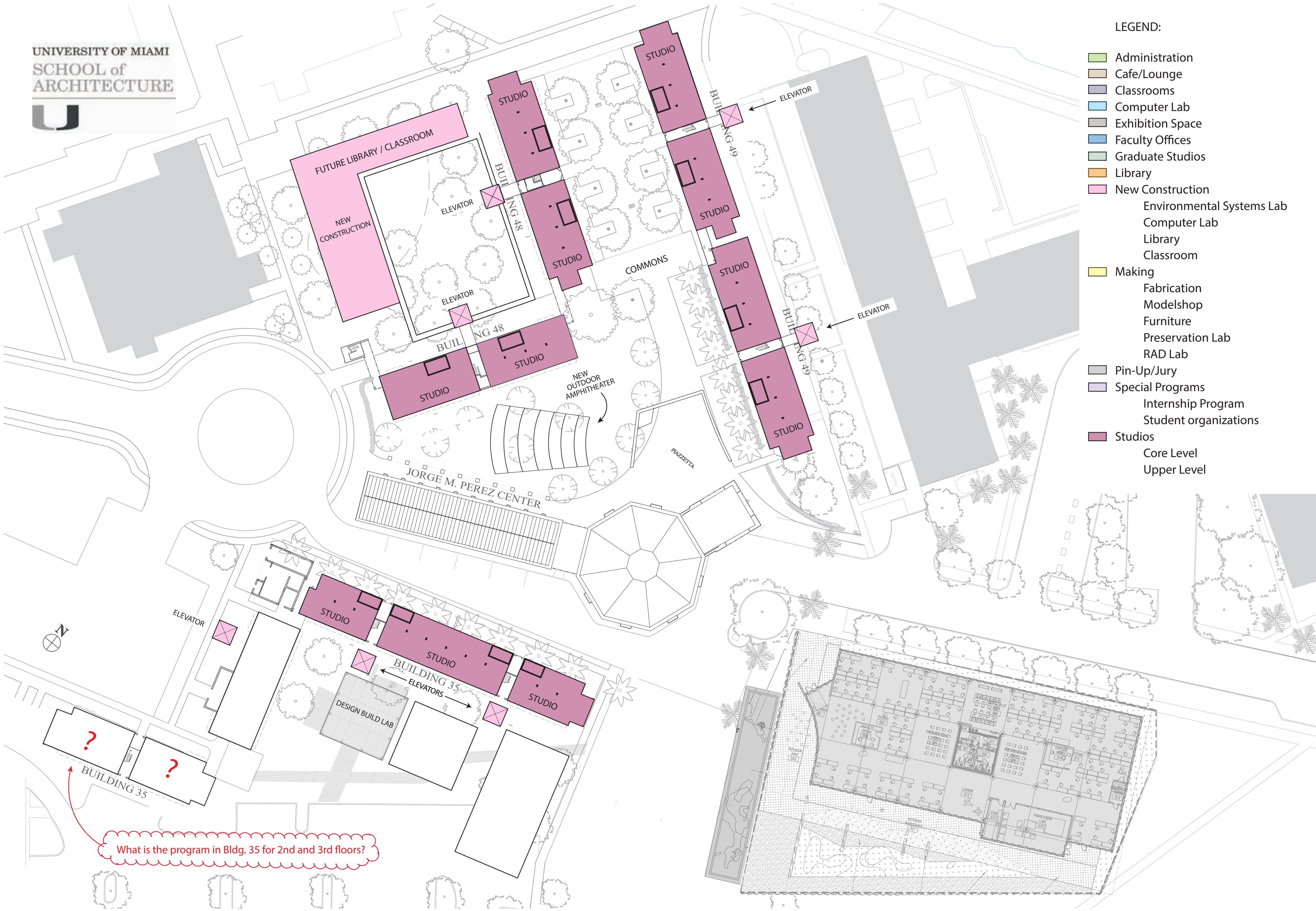

What is the program in Bldg. 35 for 2nd and 3rd floors?

SCHEME 2

ROCCO CEO

MICHAEL RIEBESELL

GILDA SANTANA

ALLAN SHULMAN

KATHERINE WHEELER

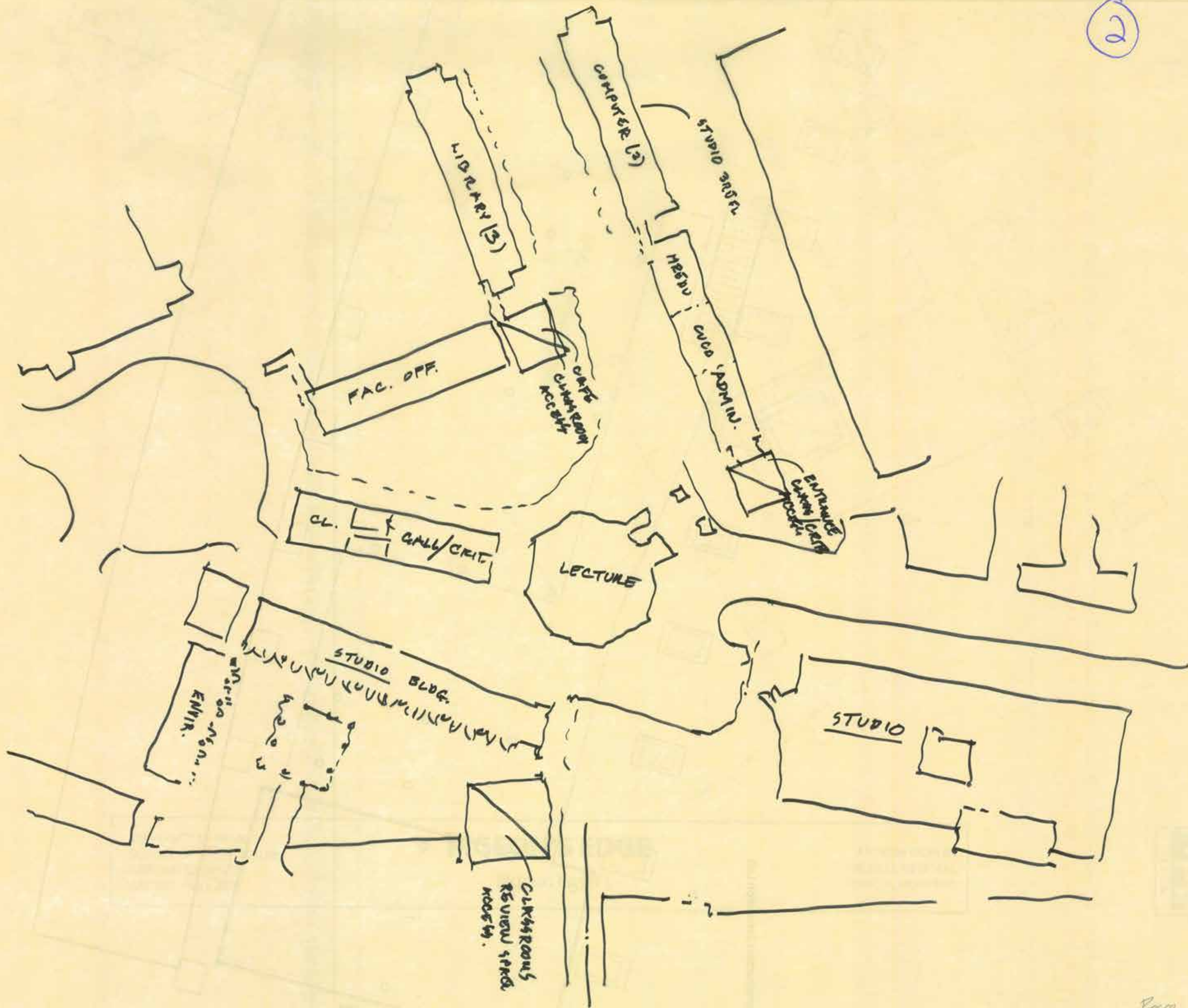

Rocco
Allen
Michael
Kotny



LEGEND:

- Administration
- Cafe/Lounge
- Classrooms
- Computer Lab
- Exhibition Space
- Faculty Offices
- Graduate Studios
- Library
- New Construction
- Environmental Systems Lab
- Computer Lab
- Library
- Classroom
- Making
- Fabrication
- Modelshop
- Furniture
- Preservation Lab
- RAD Lab
- Pin-Up/Jury
- Special Programs
- Internship Program
- Student organizations
- Studios
- Core Level
- Upper Level

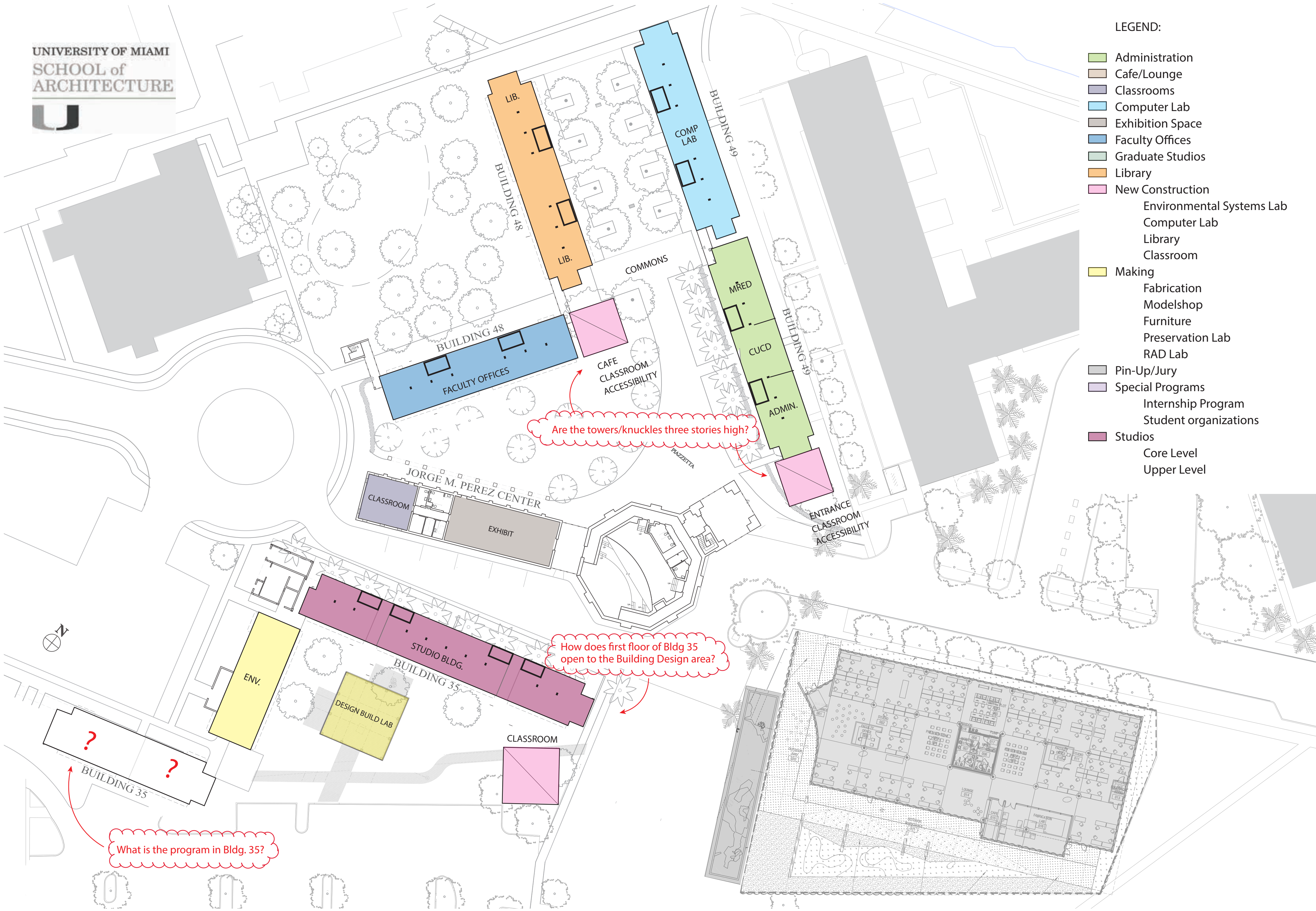

LEGEND:

- Administration
- Cafe/Lounge
- Classrooms
- Computer Lab
- Exhibition Space
- Faculty Offices
- Graduate Studios
- Library
- New Construction
 - Environmental Systems Lab
 - Computer Lab
 - Library
 - Classroom
- Making
 - Fabrication
 - Modelshop
 - Furniture
 - Preservation Lab
 - RAD Lab
- Pin-Up/Jury
- Special Programs
 - Internship Program
 - Student organizations
- Studios
 - Core Level
 - Upper Level

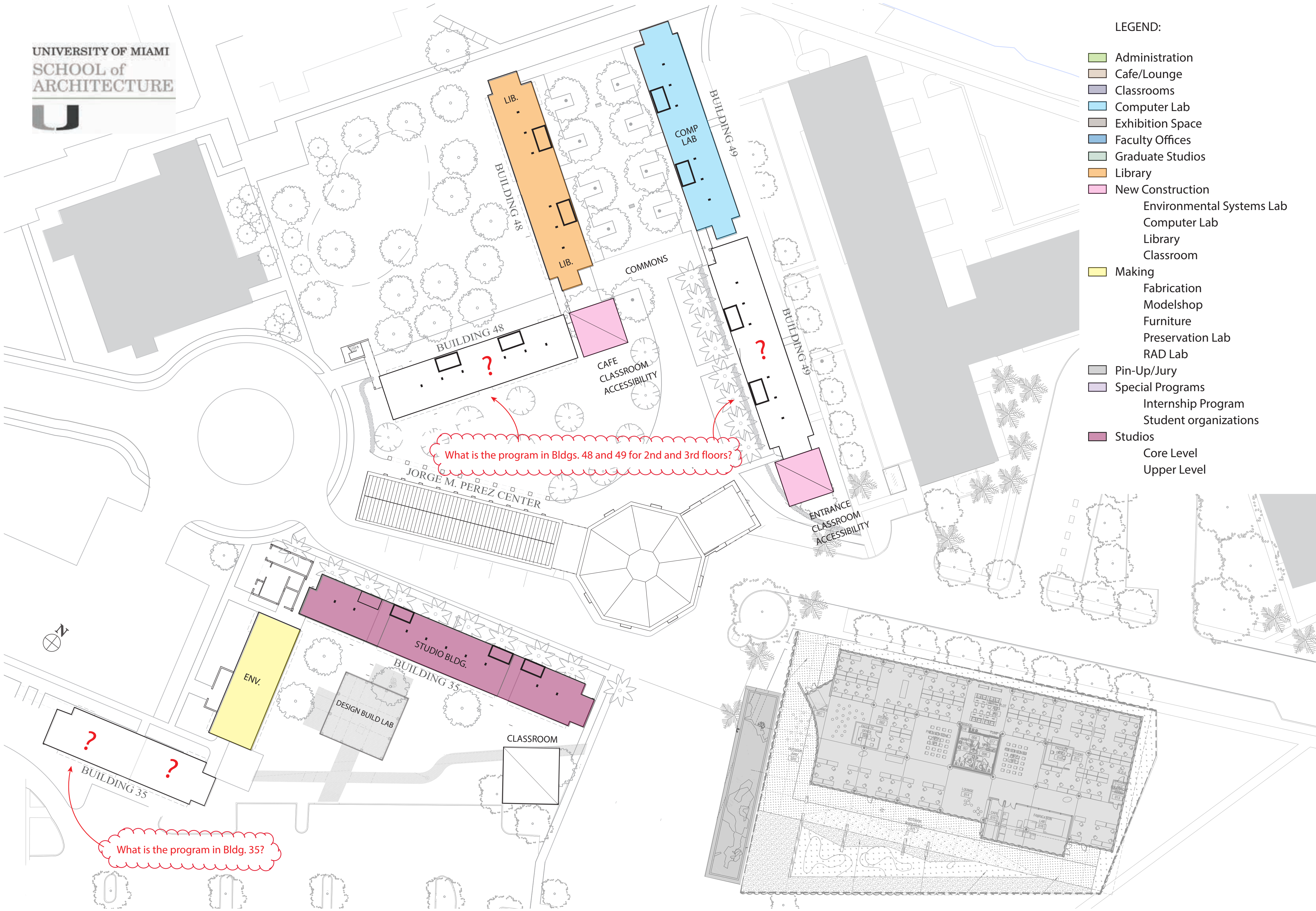

What is the program in Bldgs. 48 and 49 for 2nd and 3rd floors?

What is the program in Bldg. 35?



LEGEND:

- Administration
- Cafe/Lounge
- Classrooms
- Computer Lab
- Exhibition Space
- Faculty Offices
- Graduate Studios
- Library
- New Construction
- Environmental Systems Lab
- Computer Lab
- Library
- Classroom
- Making
- Fabrication
- Modelshop
- Furniture
- Preservation Lab
- RAD Lab
- Pin-Up/Jury
- Special Programs
- Internship Program
- Student organizations
- Studios
- Core Level
- Upper Level

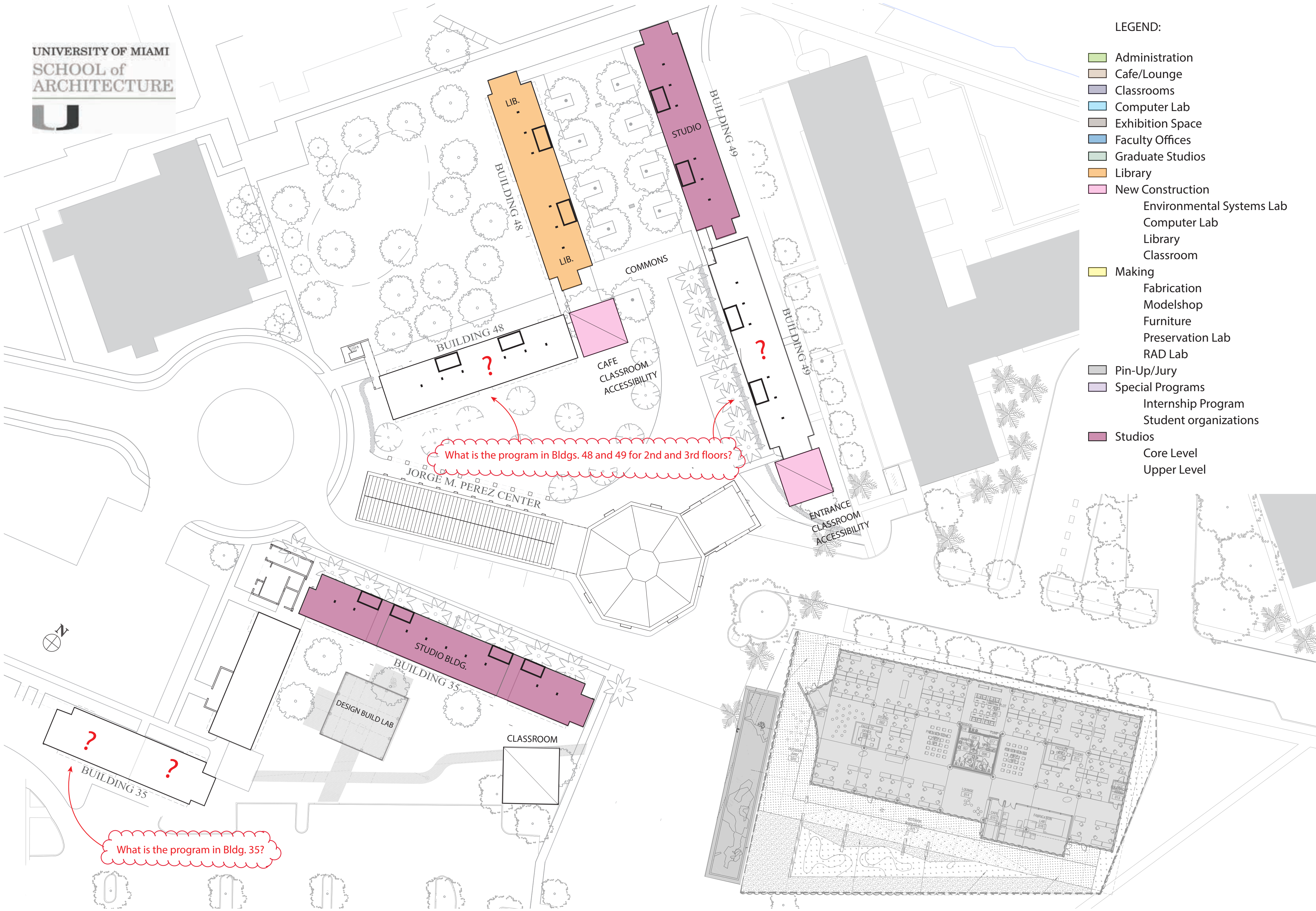

What is the program in Bldgs. 48 and 49 for 2nd and 3rd floors?

What is the program in Bldg. 35?

SCHEME 3

SONIA CHAO

WYN BRADLEY

ANDREW CLUM

ELIZABETH PLATER-ZYBERK



CHARO
BRADLEY (PROJ)
CLUM (STUDENT)

Studio DESKS
Total: 315 - 350 +/-

* 3-D PRINTING
INTEGRATED INTO
STUDIOS. (ie. FIU's MD)

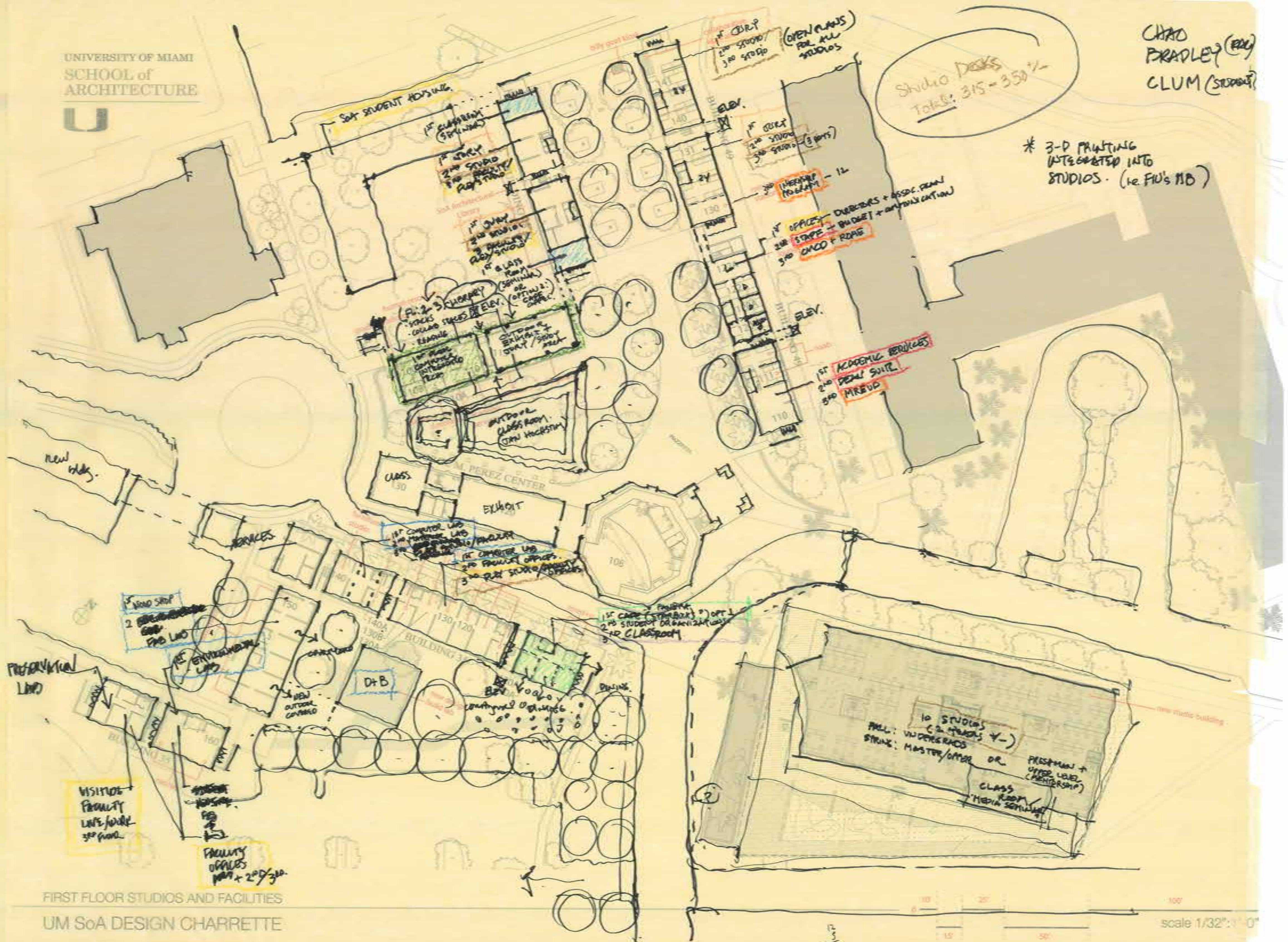

LEGEND:

- Administration
- Cafe/Lounge
- Classrooms
- Computer Lab
- Exhibition Space
- Faculty Offices
- Graduate Studios
- Library
- New Construction
- Environmental Systems Lab
- Computer Lab
- Library
- Classroom
- Making
- Fabrication
- Modelshop
- Furniture
- Preservation Lab
- RAD Lab
- Pin-Up/Jury
- Special Programs
- Internship Program
- Student organizations
- Studios
- Core Level
- Upper Level

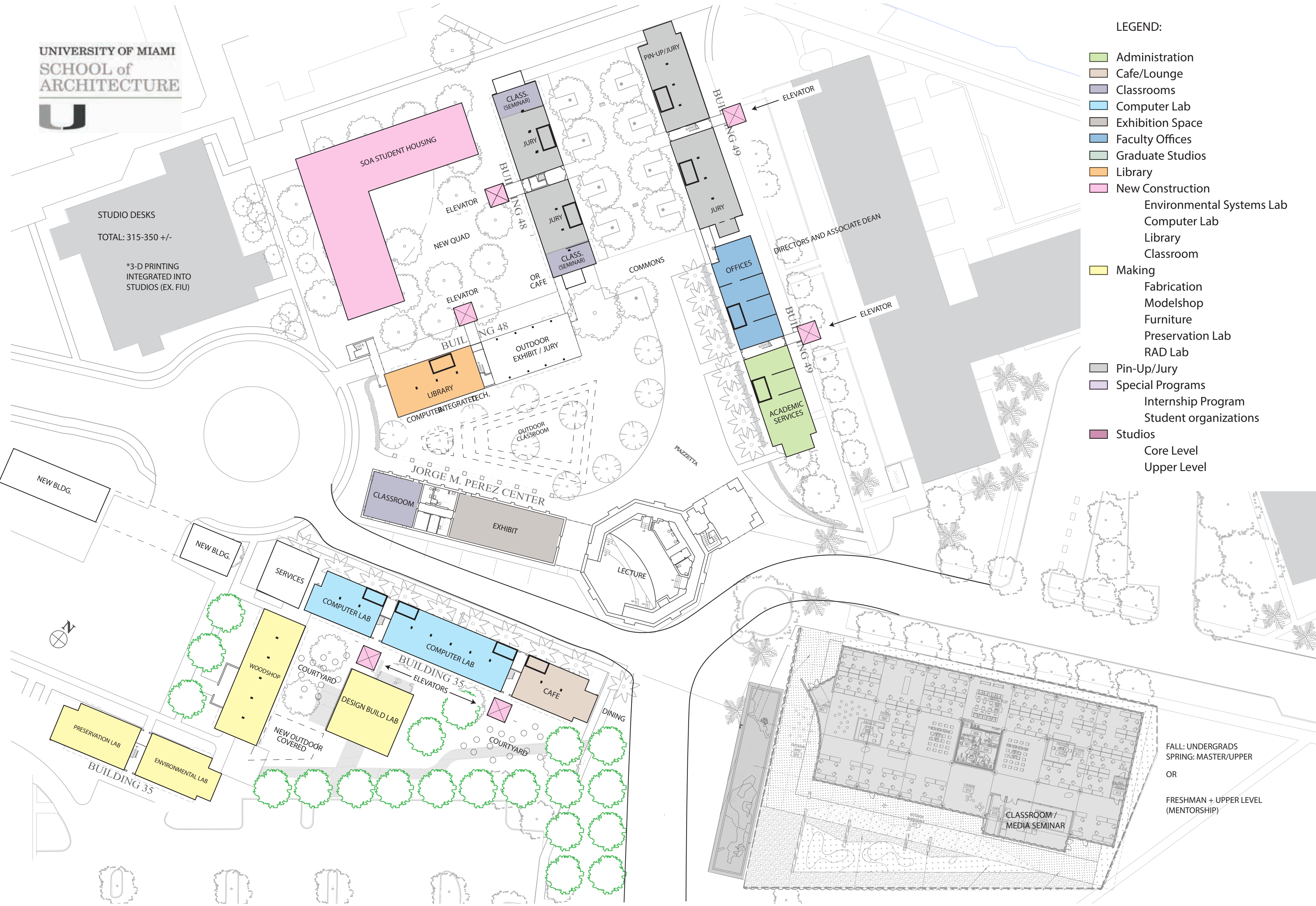



LEGEND:

- Administration
- Cafe/Lounge
- Classrooms
- Computer Lab
- Exhibition Space
- Faculty Offices
- Graduate Studios
- Library
- New Construction
- Environmental Systems Lab
- Computer Lab
- Library
- Classroom
- Making
- Fabrication
- Modelshop
- Furniture
- Preservation Lab
- RAD Lab
- Pin-Up/Jury
- Special Programs
- Internship Program
- Student organizations
- Studios
- Core Level
- Upper Level





LEGEND:

- Administration
- Cafe/Lounge
- Classrooms
- Computer Lab
- Exhibition Space
- Faculty Offices
- Graduate Studios
- Library
- New Construction
- Environmental Systems Lab
- Computer Lab
- Library
- Classroom
- Making
- Fabrication
- Modelshop
- Furniture
- Preservation Lab
- RAD Lab
- Pin-Up/Jury
- Special Programs
- Internship Program
- Student organizations
- Studios
- Core Level
- Upper Level

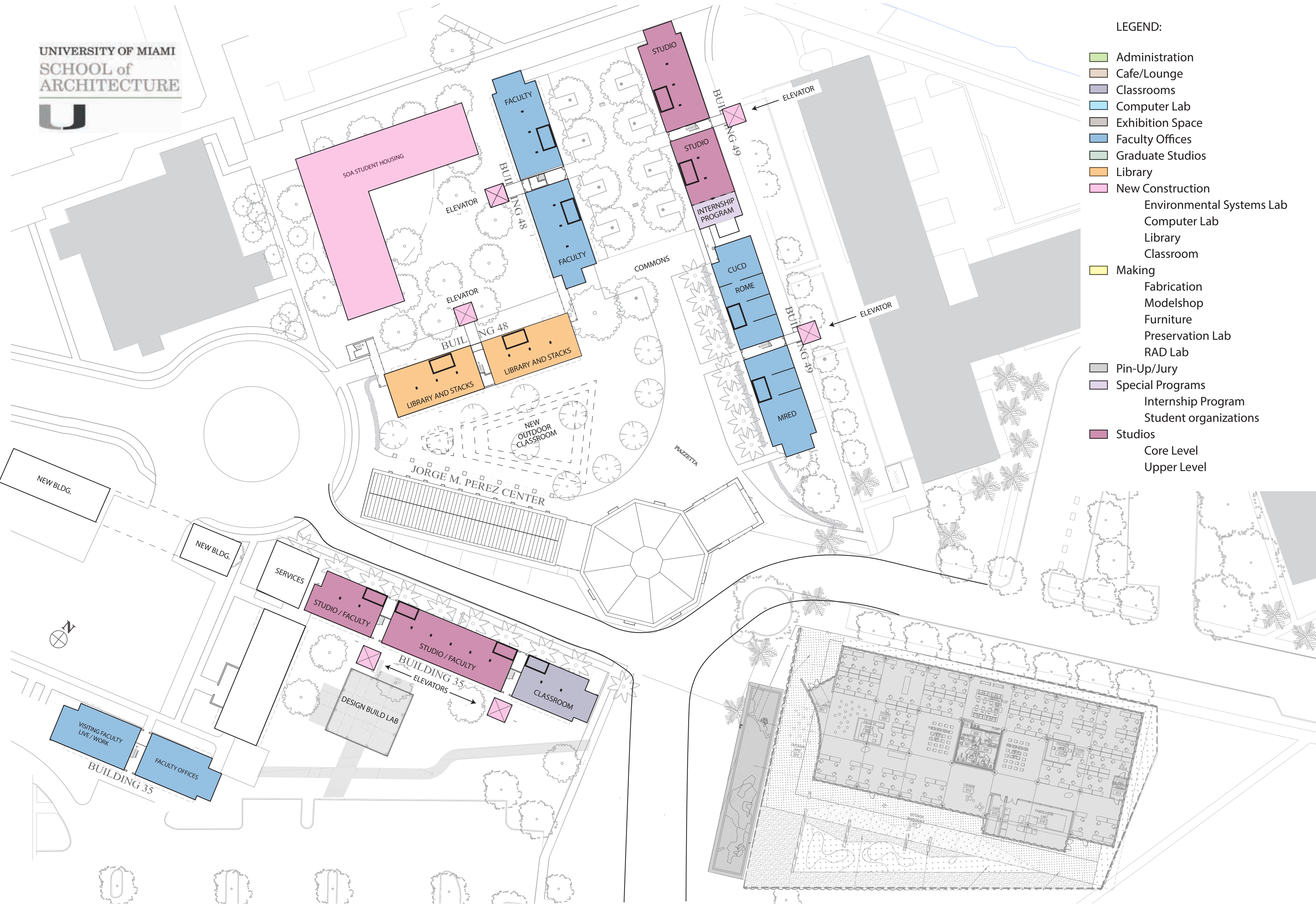

SCHEME 4

RENE BELLO

TAYLOR BROPHY

CYNTHIA PACHECO

CARIE PENABAD



1. WHERE IS
IDEAL LOCATION
MASTER PLAN 180

* - COMP.
- LIBRARY



NEW
BUILDING

64
STUDENTS.
(2+3 FLOORS)
COMPUTER
LAB @ GRADE

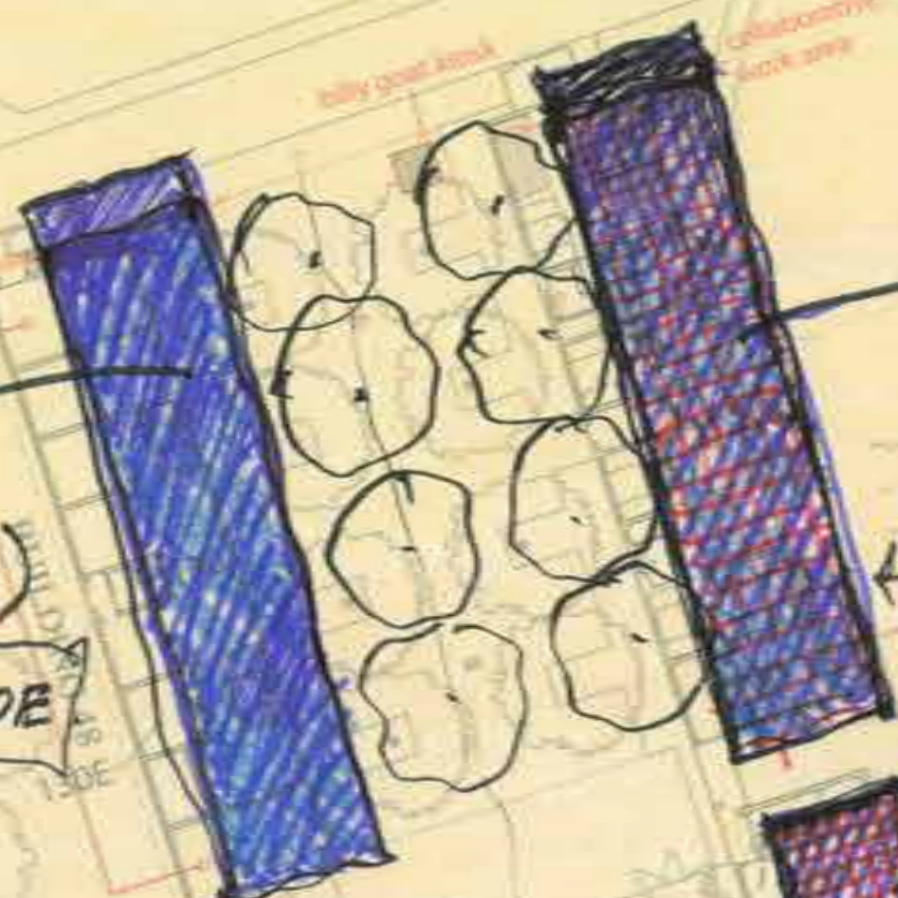

3 FLOORS OF
STUDIOS
(96 STUDENTS)

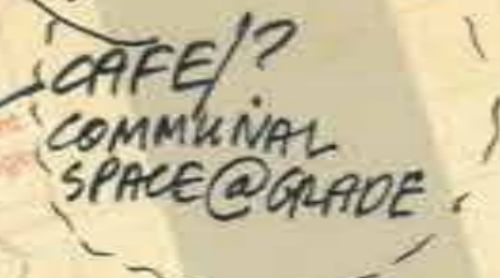

CAFE/?
COMMUNAL
SPACE @ GRADE



FIRST FL (ATTICUS)
LIBRARY / CAFE
(TOTAL) 5,100

ADMIN (FIRST FLOOR)
STUDENT PUBLICATIONS
OFFICE

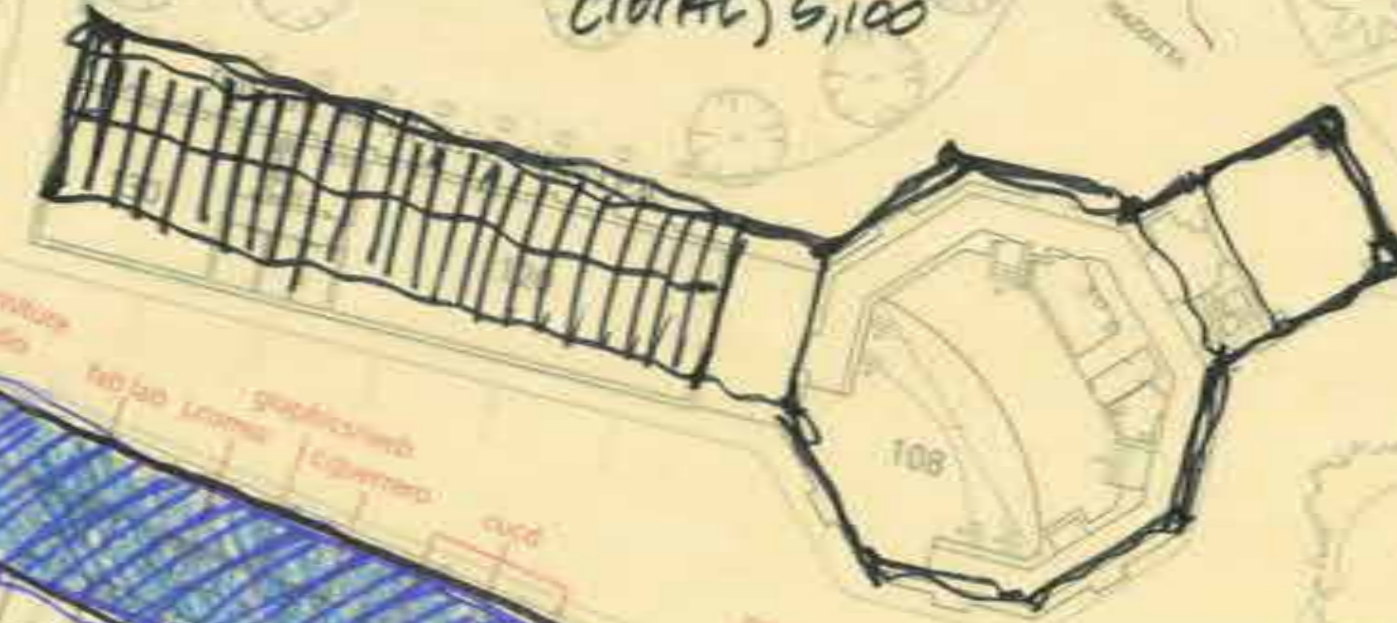

FIRST FL.
"PRODUCTION OR
CLASSROOMS"
2ND -
FAC. OFFICES
3RD FLOOR
STUDIOS (48)
W/ COLLABORA

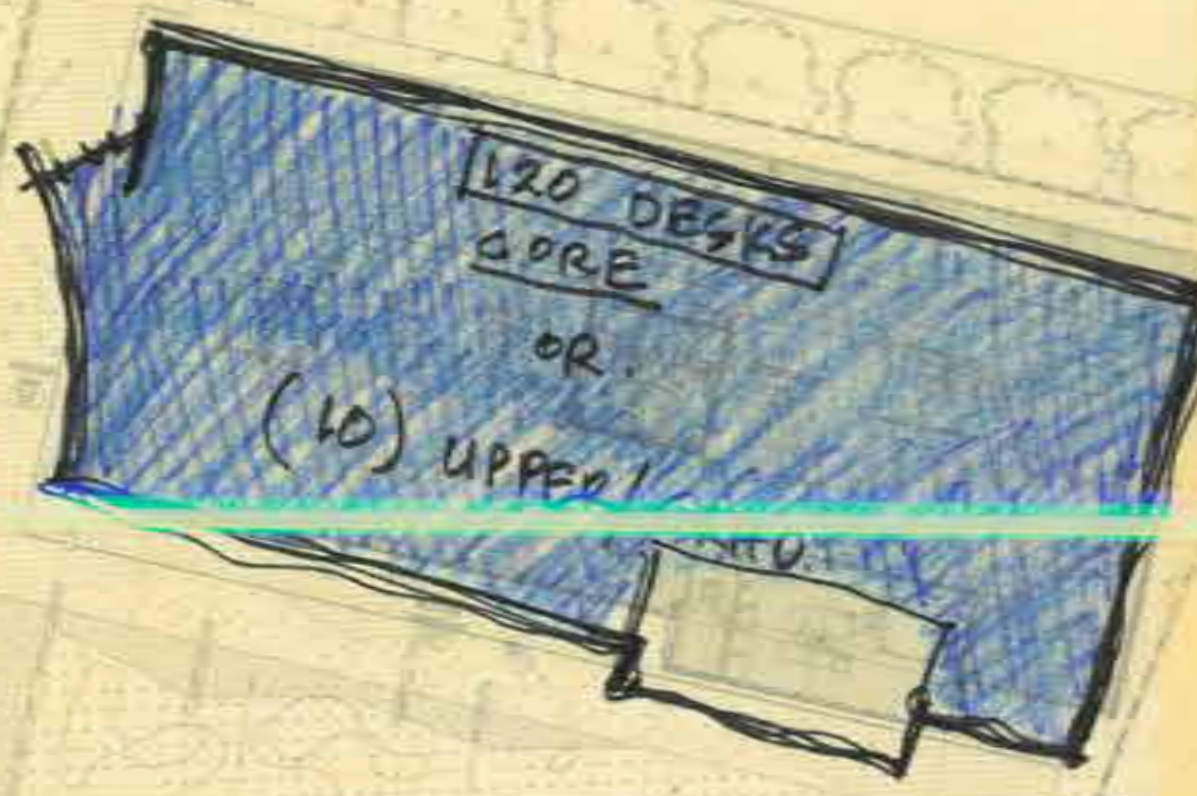

120 DESKS
CORE
OR
(10) UPPER

OPT. 1
120
96
64
2,48
328

OPT. 2
300





Where is the IDEAL location for Studios?
'Courtyard' looking over lake

LEGEND:

- Administration
 - Cafe/Lounge
 - Classrooms
 - Computer Lab
 - Exhibition Space
 - Faculty Offices
 - Graduate Studios
 - Library
 - New Construction
 - Making
 - Pin-Up/Jury
 - Special Programs
 - Studios
- Environmental Systems Lab
 - Computer Lab
 - Library
 - Classroom
 - Fabrication
 - Modelshop
 - Furniture
 - Preservation Lab
 - RAD Lab
 - Internship Program
 - Student organizations
 - Core Level
 - Upper Level

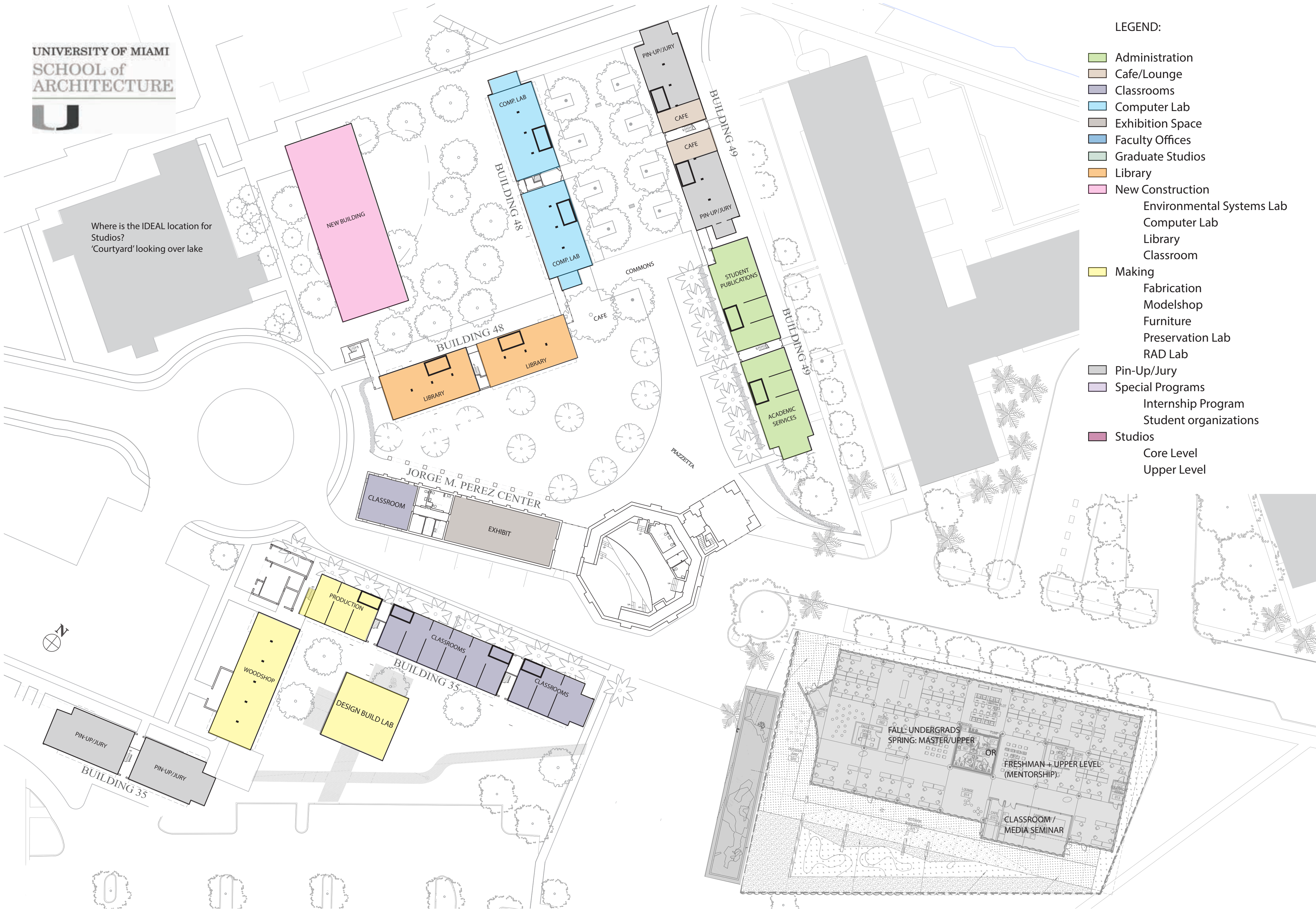



LEGEND:

- Administration
- Cafe/Lounge
- Classrooms
- Computer Lab
- Exhibition Space
- Faculty Offices
- Graduate Studios
- Library
- New Construction
- Environmental Systems Lab
- Computer Lab
- Library
- Classroom
- Making
- Fabrication
- Modelshop
- Furniture
- Preservation Lab
- RAD Lab
- Pin-Up/Jury
- Special Programs
- Internship Program
- Student organizations
- Studios
- Core Level
- Upper Level

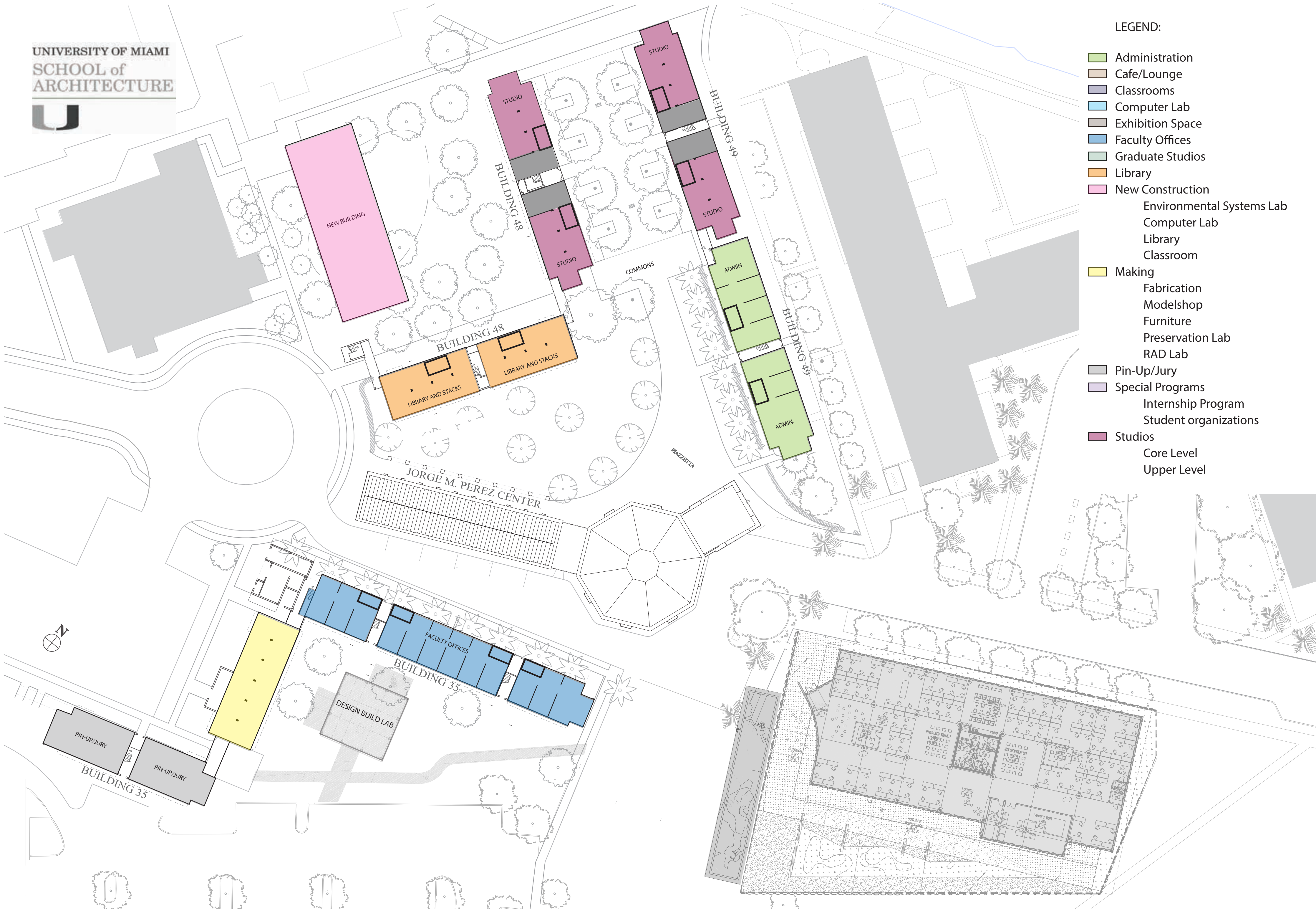



LEGEND:

- Administration
- Cafe/Lounge
- Classrooms
- Computer Lab
- Exhibition Space
- Faculty Offices
- Graduate Studios
- Library
- New Construction
- Environmental Systems Lab
- Computer Lab
- Library
- Classroom
- Making
- Fabrication
- Modelshop
- Furniture
- Preservation Lab
- RAD Lab
- Pin-Up/Jury
- Special Programs
- Internship Program
- Student organizations
- Studios
- Core Level
- Upper Level

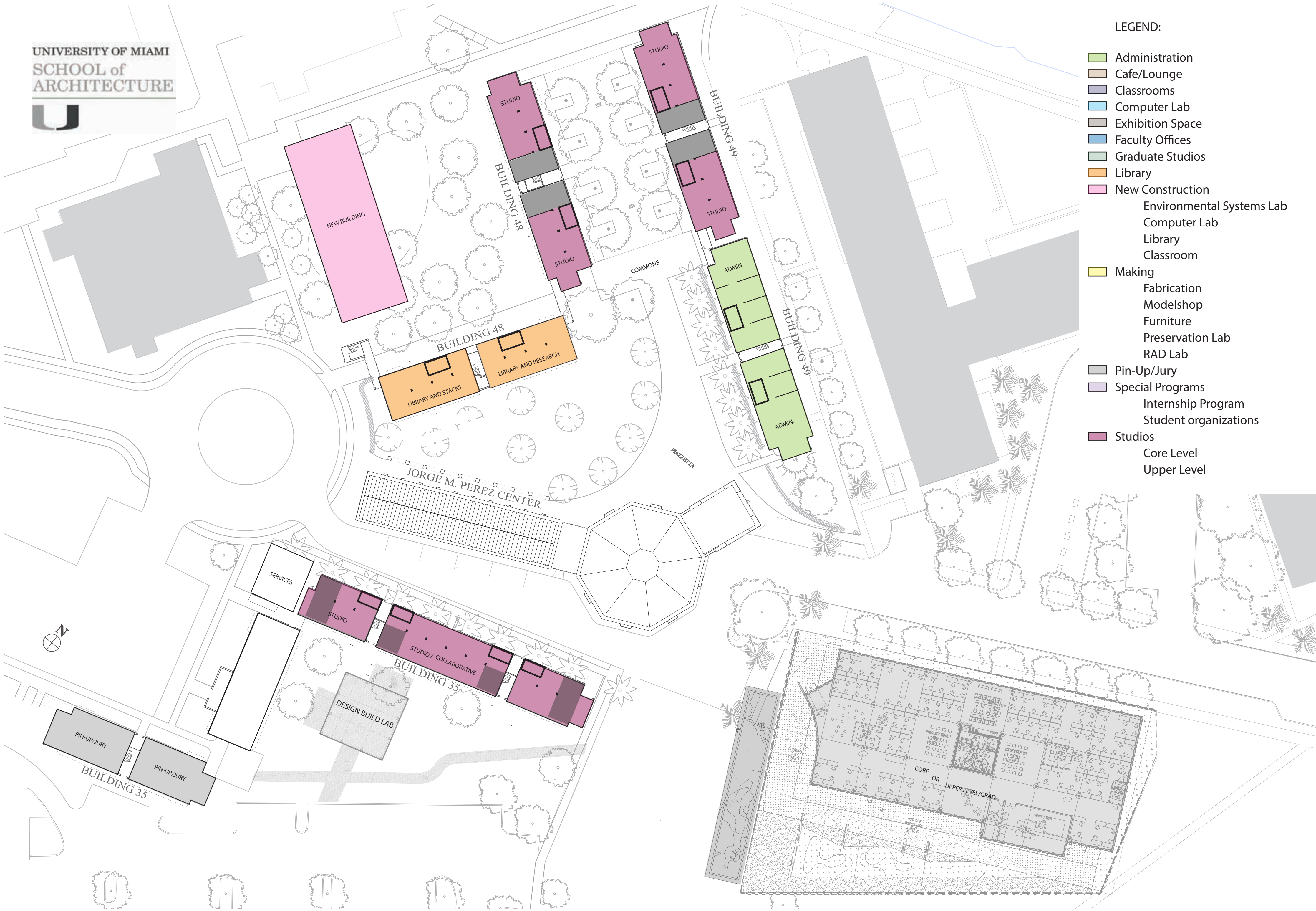

SCHEME 5

ADIB CURE

JEAN-FRANCOIS LEJEUNE

EDGAR SARLI

TEOFILO VICTORIA

Sanli Cüre de Saune Viatorum 12/10/16

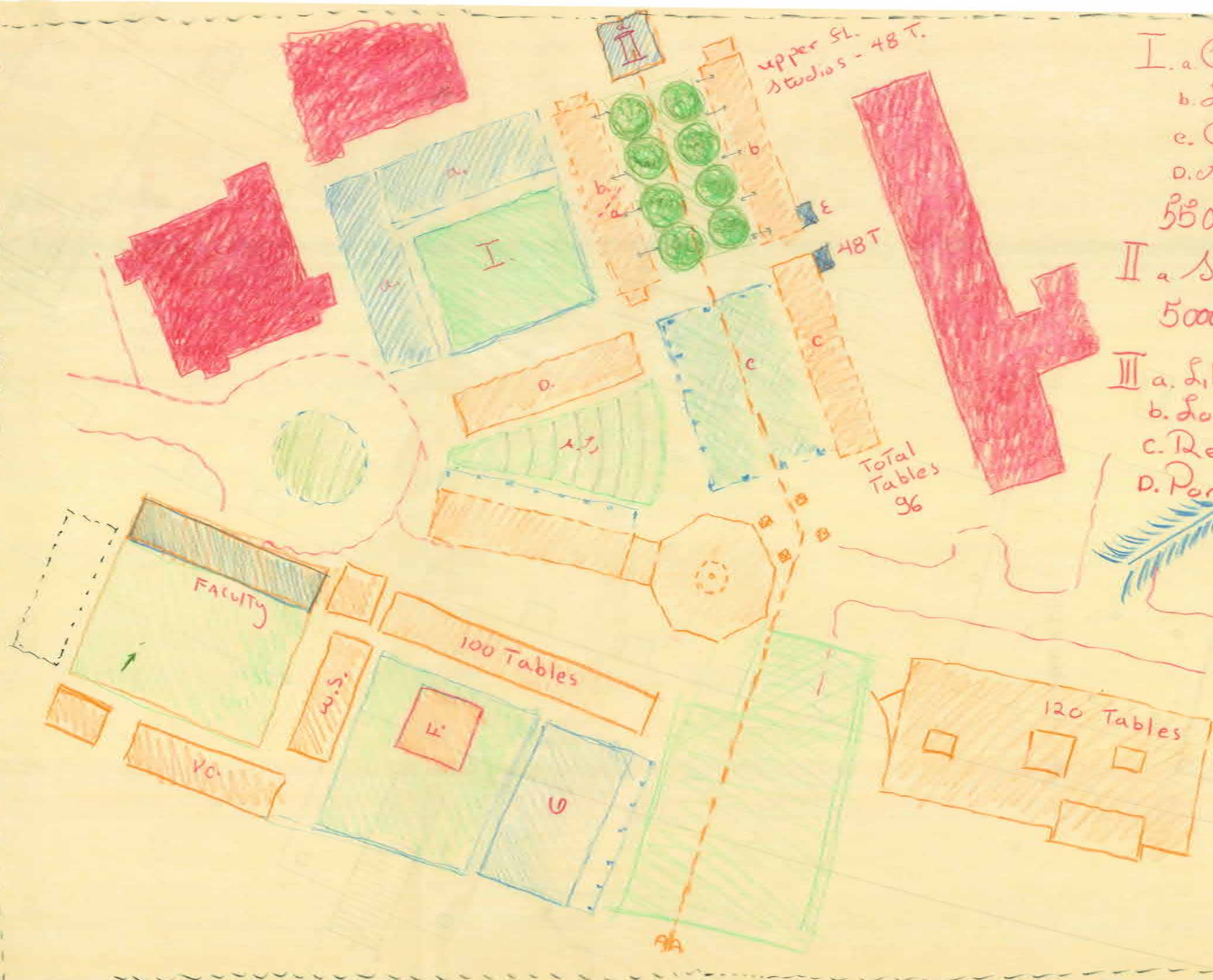

upper fl. Studios - 48 T.

Total Tables 96

100 Tables

120 Tables

- I. a Comp. Lab
- b. Library
- c. Class Rooms
- d. admir.
- 55000 sqft
- II a Seminars
- 5000 sqft
- III a. Library (Shared)
- b. Lounge + Cafe
- c. Review Space
- d. Portico

100% RECYCLED PAPER

100% RECYCLED PAPER

100% RECYCLED PAPER

SA

GROUND FLOOR PLAN



LEGEND:

- Administration
- Cafe/Lounge
- Classrooms
- Computer Lab
- Exhibition Space
- Faculty Offices
- Graduate Studios
- Library
- New Construction
- Environmental Systems Lab
- Computer Lab
- Library
- Classroom
- Making
- Fabrication
- Modelshop
- Furniture
- Preservation Lab
- RAD Lab
- Pin-Up/Jury
- Special Programs
- Internship Program
- Student organizations
- Studios
- Core Level
- Upper Level

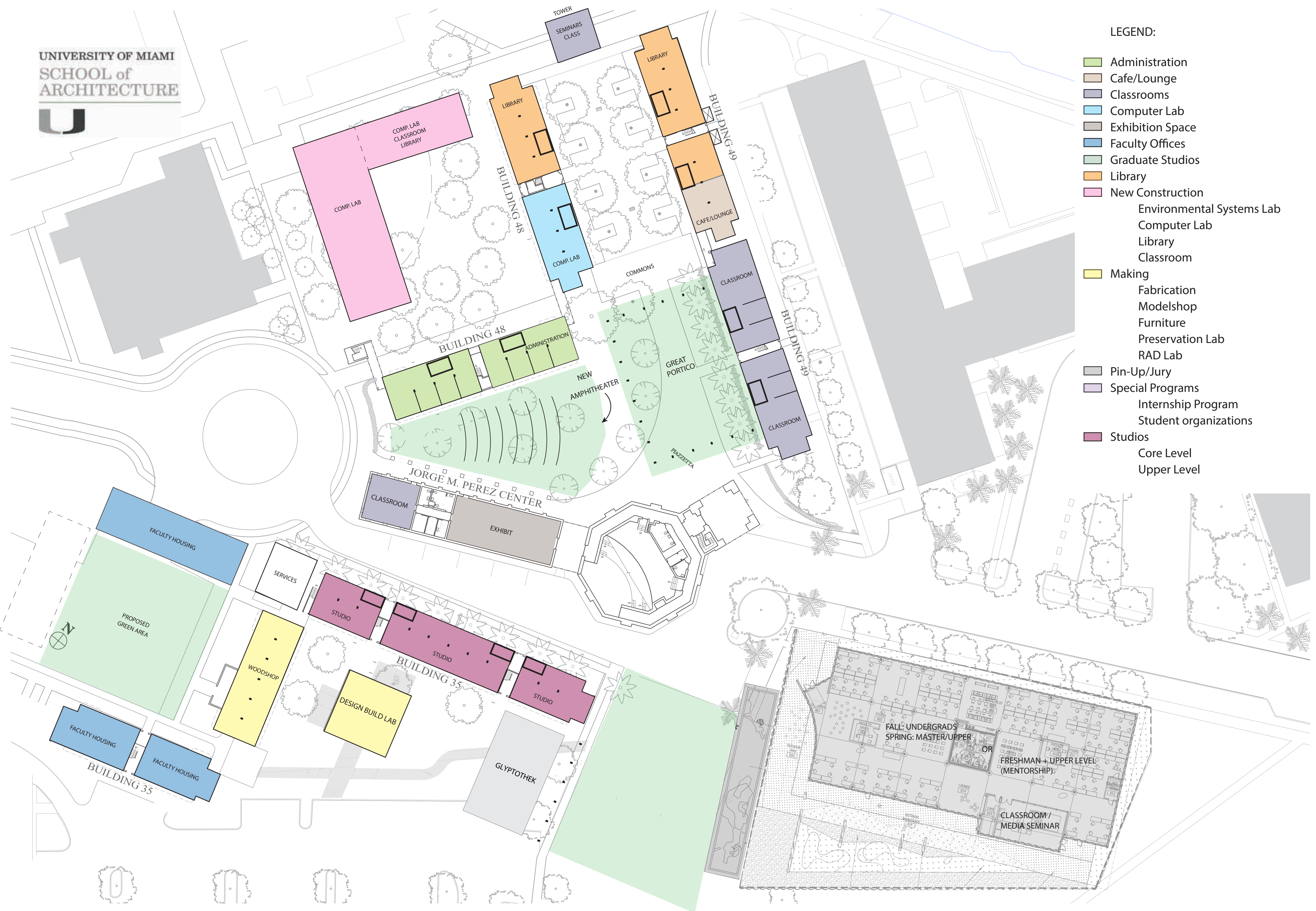



LEGEND:

- Administration
- Cafe/Lounge
- Classrooms
- Computer Lab
- Exhibition Space
- Faculty Offices
- Graduate Studios
- Library
- New Construction
 - Environmental Systems Lab
 - Computer Lab
 - Library
 - Classroom
- Making
 - Fabrication
 - Modelshop
 - Furniture
 - Preservation Lab
 - RAD Lab
- Pin-Up/Jury
- Special Programs
 - Internship Program
 - Student organizations
- Studios
 - Core Level
 - Upper Level

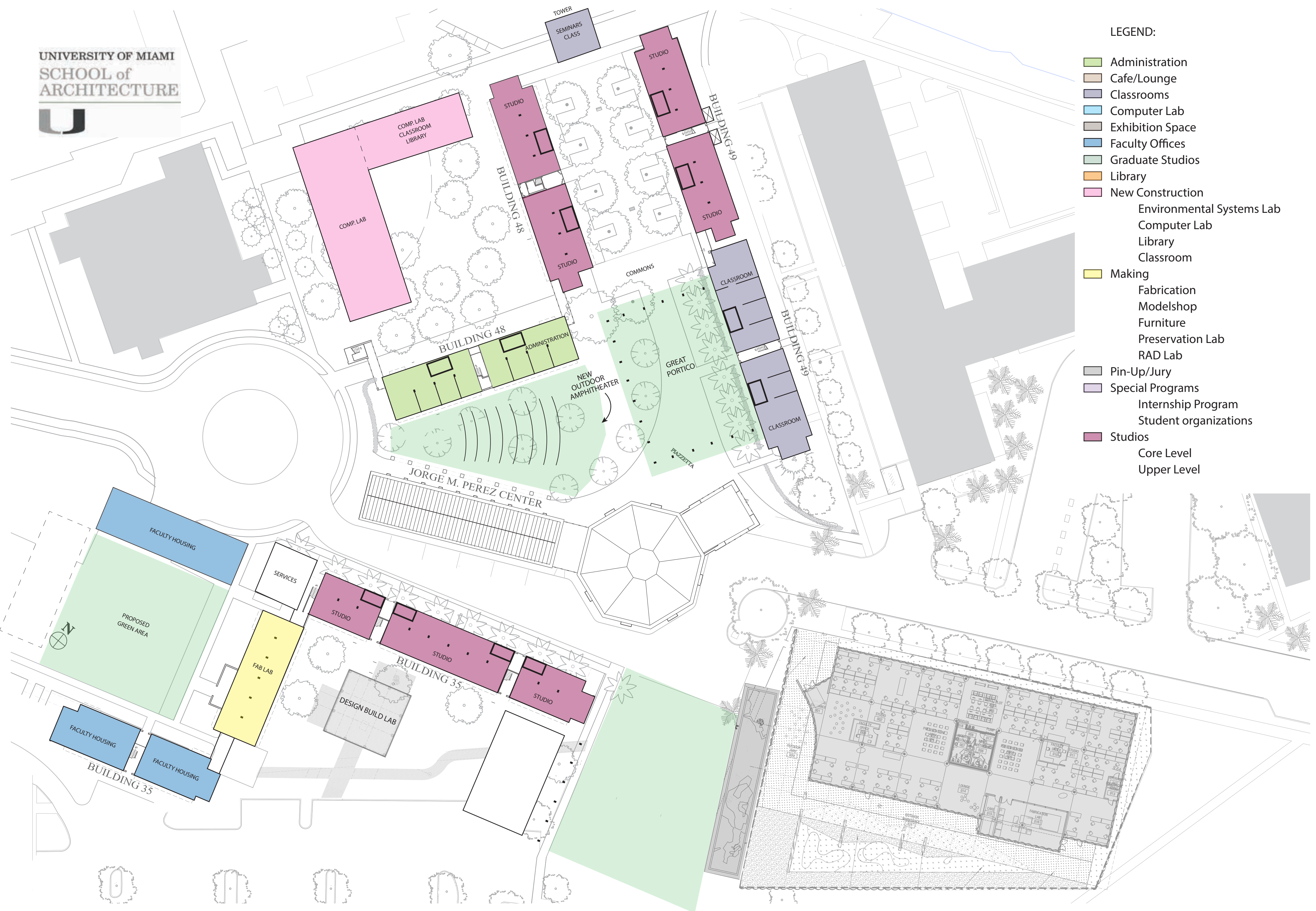



LEGEND:

- Administration
- Cafe/Lounge
- Classrooms
- Computer Lab
- Exhibition Space
- Faculty Offices
- Graduate Studios
- Library
- New Construction
- Environmental Systems Lab
- Computer Lab
- Library
- Classroom
- Making
- Fabrication
- Modelshop
- Furniture
- Preservation Lab
- RAD Lab
- Pin-Up/Jury
- Special Programs
- Internship Program
- Student organizations
- Studios
- Core Level
- Upper Level

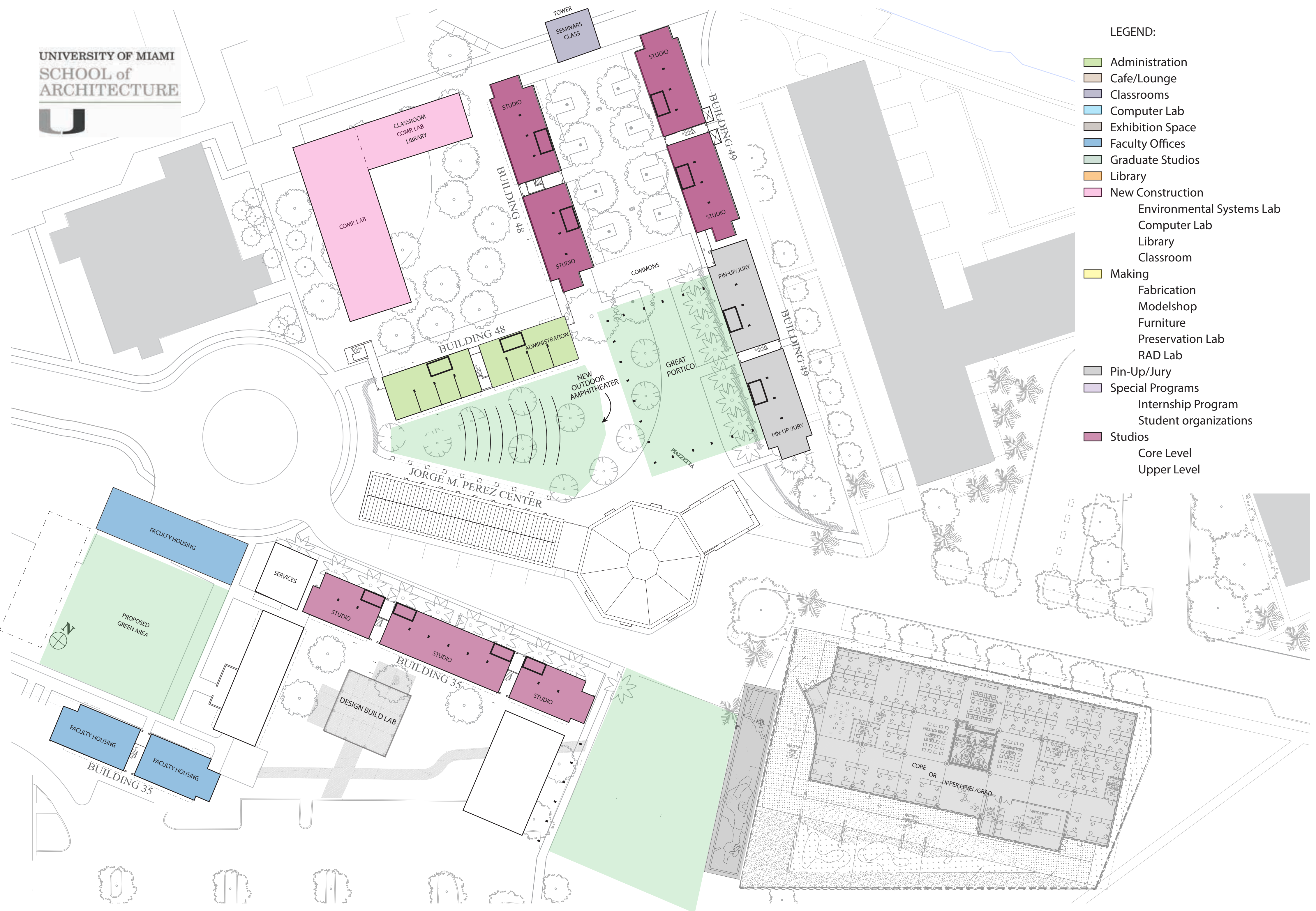

SCHEME 6

CHRIS CHUNG

ROBERT GONZALEZ

ELIE MERHAB

6

CHRIS CHUNG
ROB GONZALEZ
ELI MERRIB

STORAGE?

1st Floor

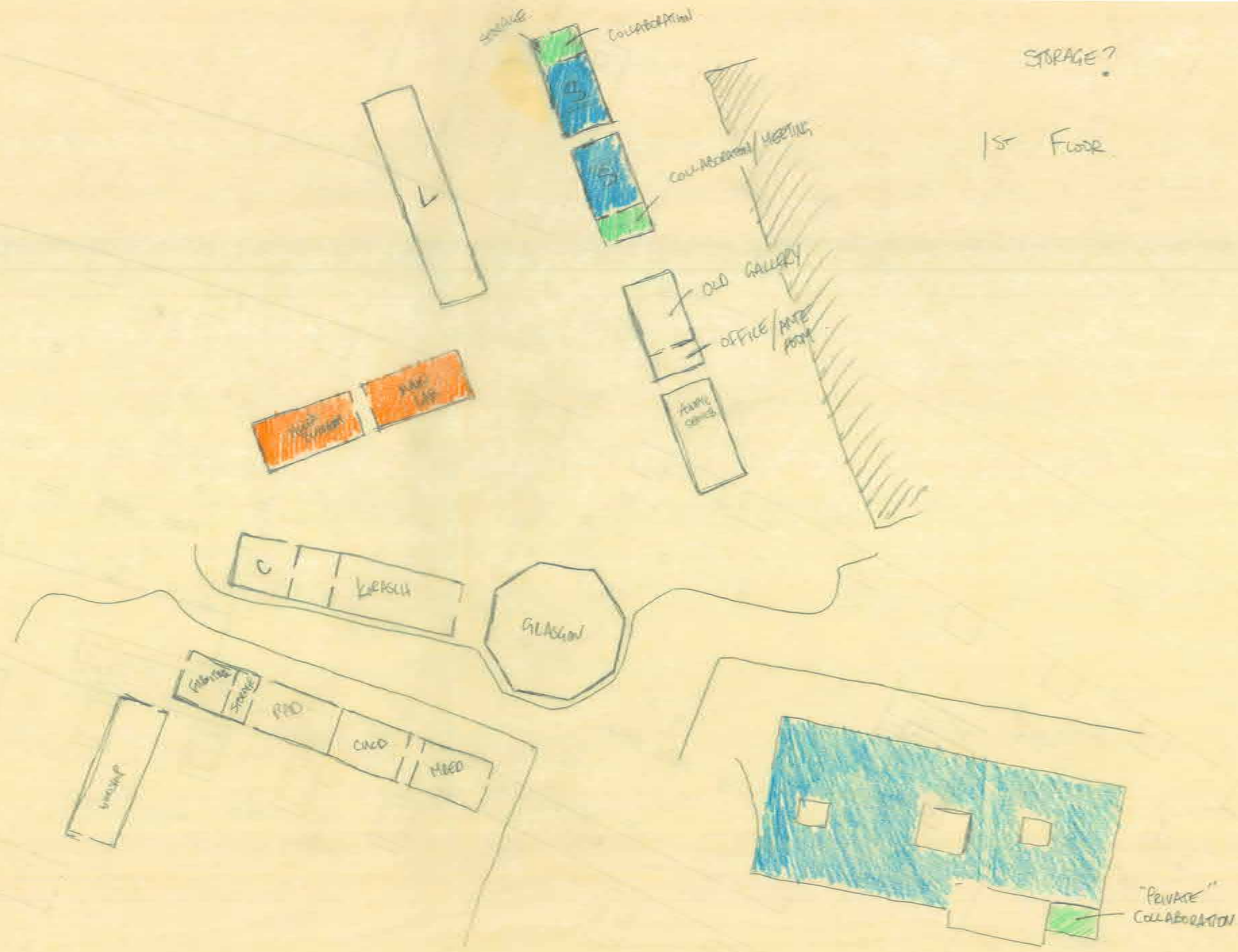

2nd Floor

Survey

Reception

S
S

B
F
Collab
Collab
F
S

K
L

DEPT + STAFF

Collab

Collab

Collab
Collab
Collab
Collab
Collab
Collab
Collab
Collab

Survey

Collab

Collab

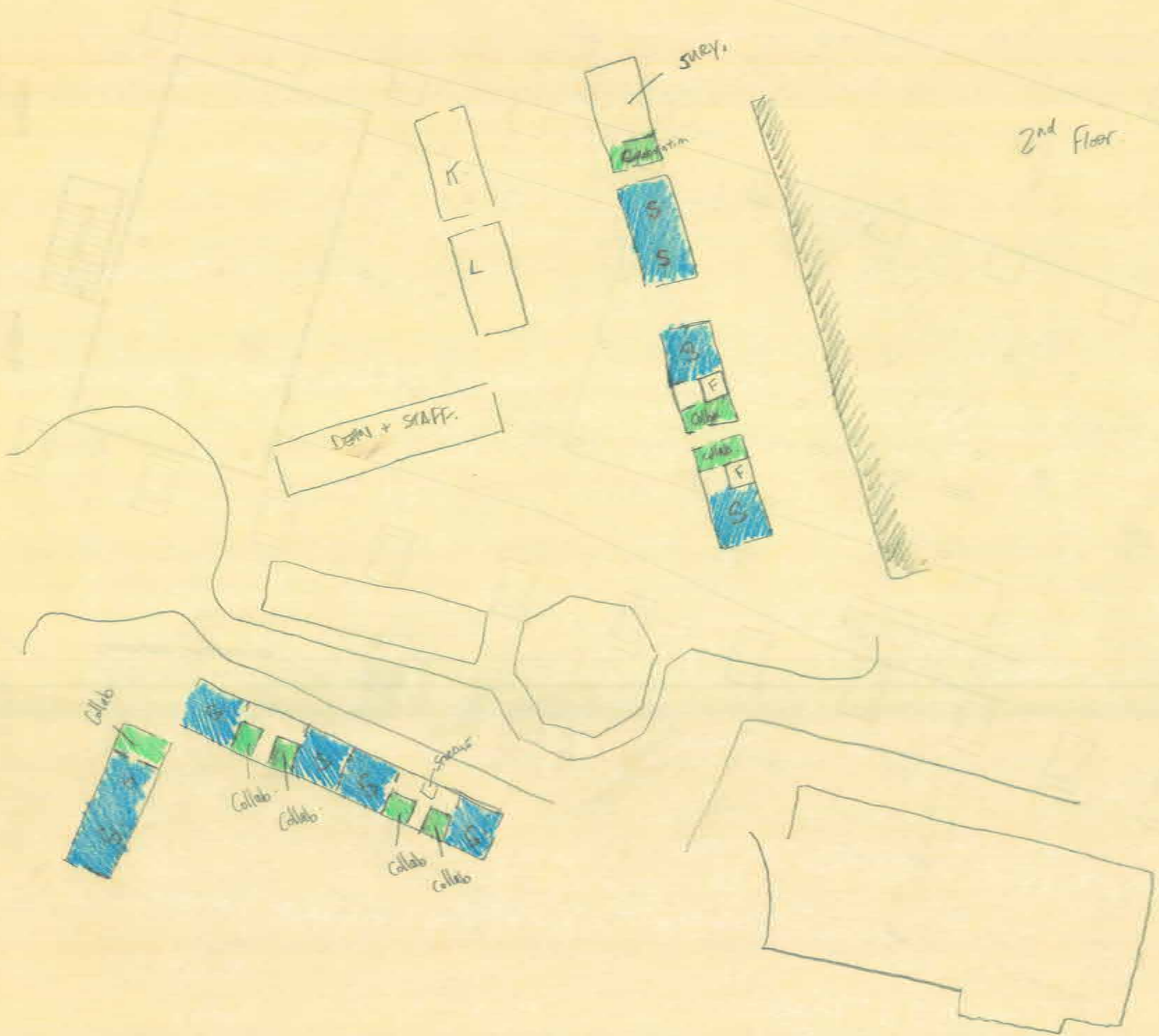



LEGEND:

- Administration
- Cafe/Lounge
- Classrooms
- Computer Lab
- Exhibition Space
- Faculty Offices
- Graduate Studios
- Library
- New Construction
 - Environmental Systems Lab
 - Computer Lab
 - Library
 - Classroom
- Making
 - Fabrication
 - Modelshop
 - Furniture
 - Preservation Lab
 - RAD Lab
- Pin-Up/Jury
- Special Programs
 - Internship Program
 - Student organizations
- Studios
 - Core Level
 - Upper Level

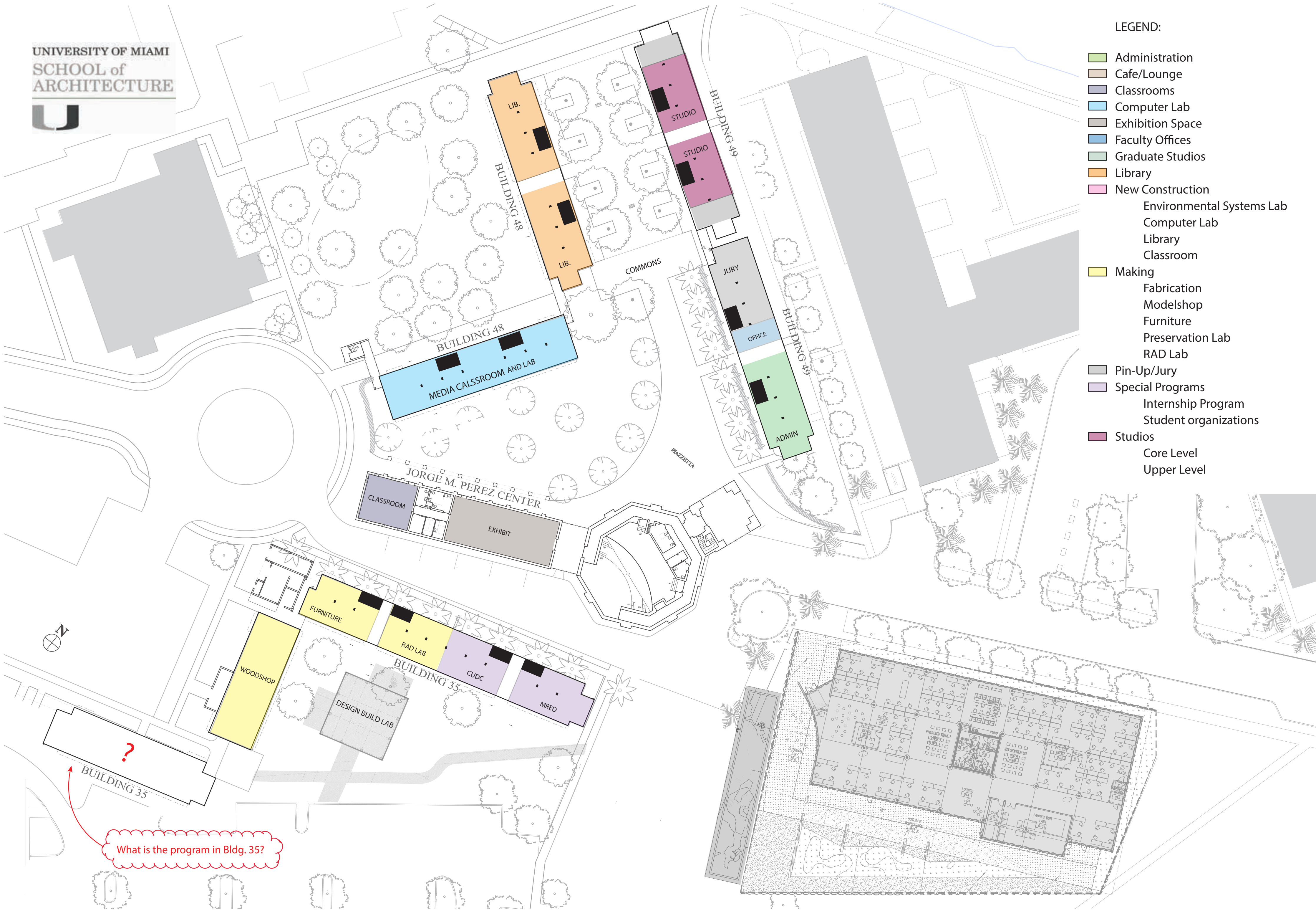

What is the program in Bldg. 35?



LEGEND:

- Administration
- Cafe/Lounge
- Classrooms
- Computer Lab
- Exhibition Space
- Faculty Offices
- Graduate Studios
- Library
- New Construction
 - Environmental Systems Lab
 - Computer Lab
 - Library
 - Classroom
- Making
 - Fabrication
 - Modelshop
 - Furniture
 - Preservation Lab
 - RAD Lab
- Pin-Up/Jury
- Special Programs
 - Internship Program
 - Student organizations
- Studios
 - Core Level
 - Upper Level

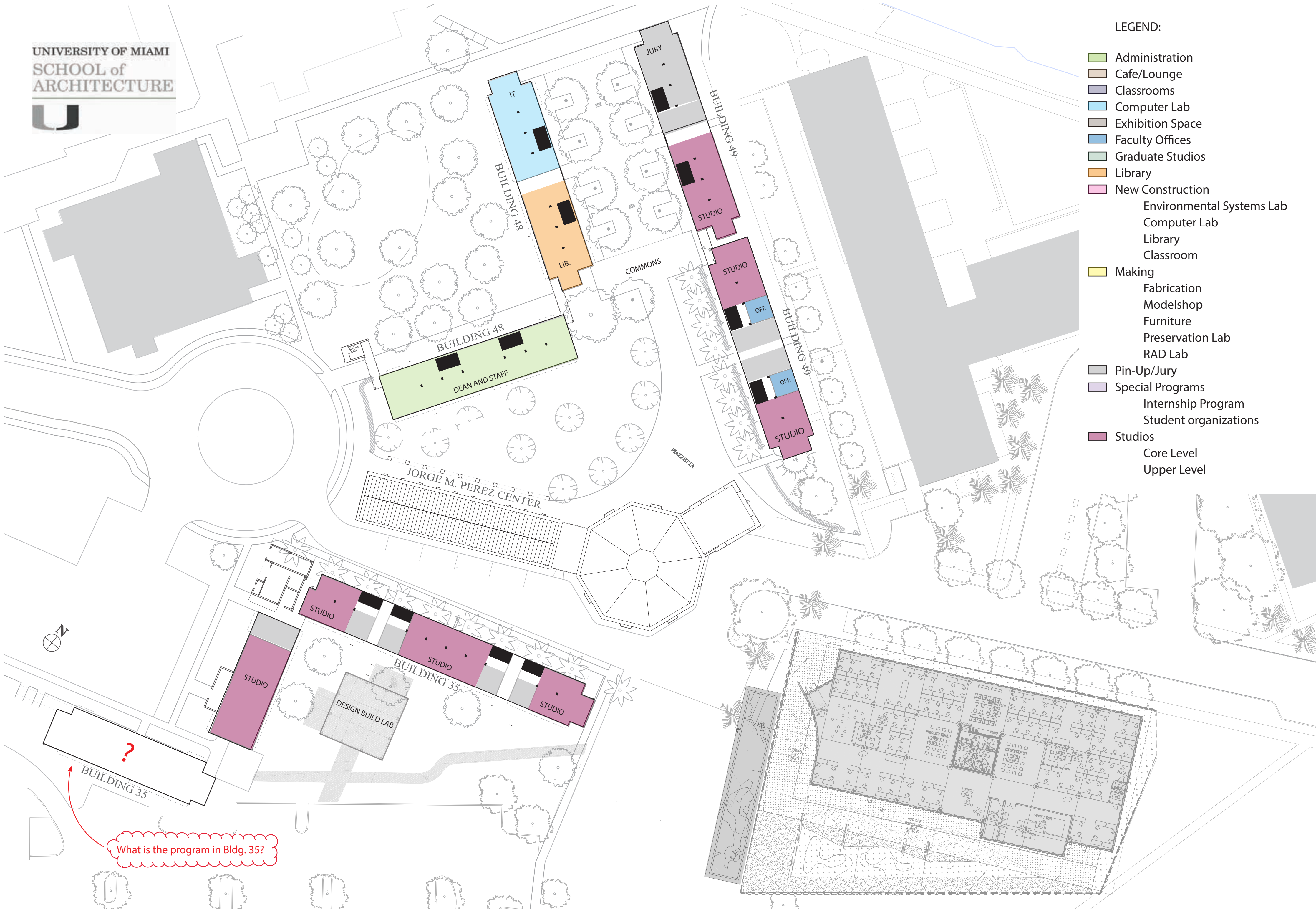



LEGEND:

- Administration
- Cafe/Lounge
- Classrooms
- Computer Lab
- Exhibition Space
- Faculty Offices
- Graduate Studios
- Library
- New Construction
 - Environmental Systems Lab
 - Computer Lab
 - Library
 - Classroom
- Making
 - Fabrication
 - Modelshop
 - Furniture
 - Preservation Lab
 - RAD Lab
- Pin-Up/Jury
- Special Programs
 - Internship Program
 - Student organizations
- Studios
 - Core Level
 - Upper Level

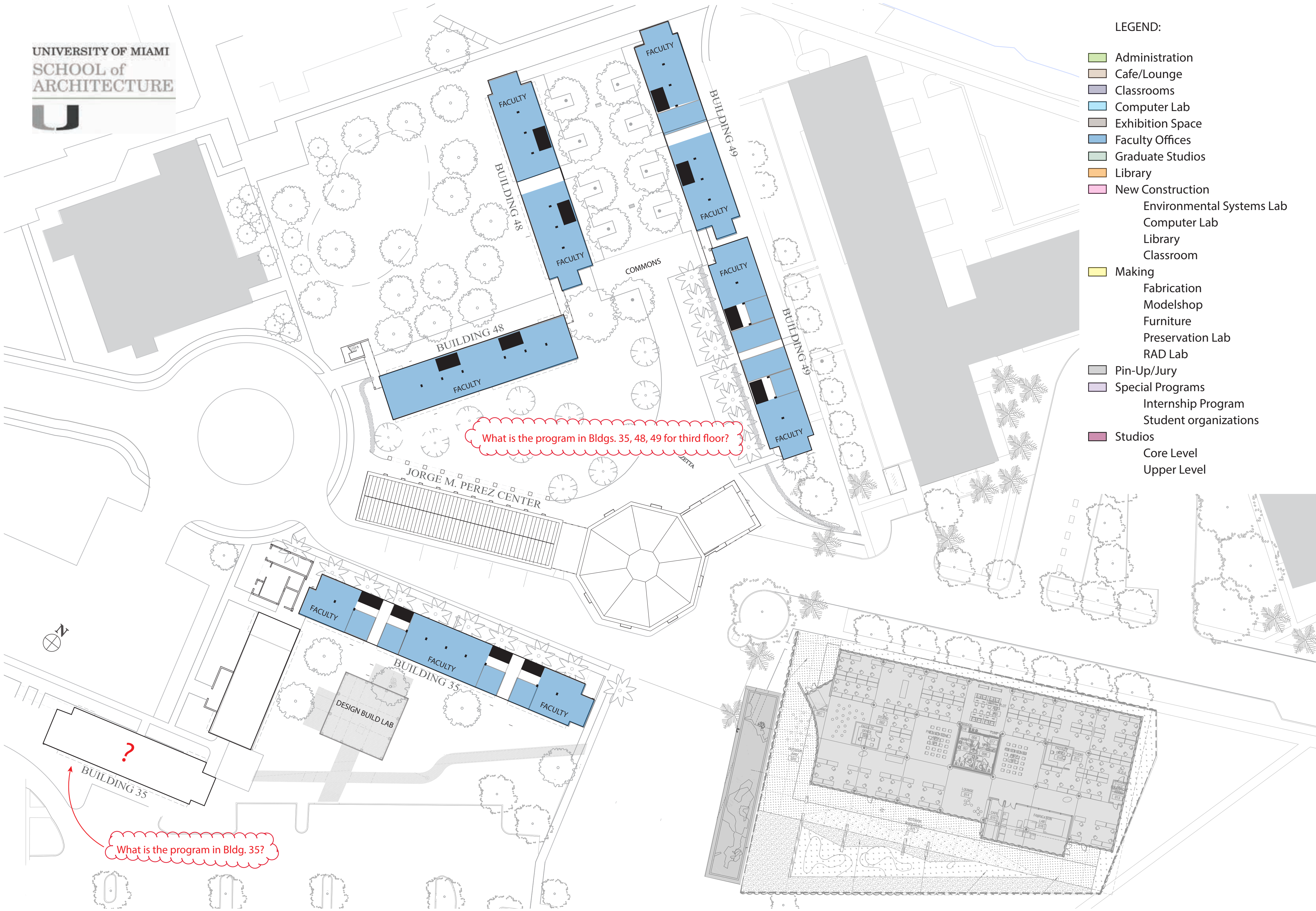

What is the program in Bldgs. 35, 48, 49 for third floor?

What is the program in Bldg. 35?